

Cardialis MR és CT gyakorlat

Copyright (c) 2006 Tóth Attila.

Permission is granted to copy, distribute and/or modify this document under the terms of the Open Publication License, Version 1.0

Technikai kihívások

- Cardialis mozgások
- Légző mozgások
- Időbeli felbontás
- Térbeli felbontás

Szív MR technika

- Légző mozgások
 - Átlagolás
 - Légzés kompenzáció
 - Légzés visszatartás
 - Navigátor
 - Valós idejű képképzés
- Cardialis mozgás
 - Pulzus-szinkronizáció
 - EKG-szinkronizáció
 - Vektor-EKG
 - Önkapuzás
 - Valós idejű képképzés

Szív MR technika II.

- Térbeli és időbeli felbontás
 - Gyors szekvenciák
 - FSE
 - EPI
 - GRE
 - Hybrid GRE-EPI
 - perfúzió
 - **b-SSFP**
 - univerzális
- Kiolvasási stratégia
 - Hagyományos
 - Részleges
 - EPI
 - Spirál
 - Radiális

Szív MR technika

- Előgerjesztések
 - Vérelnyomás
 - Zsírelnyomás
 - Szaturáció
 - Inverzió
 - Késői halmozás
 - STIR
 - T2-előkészítés
- Speciális síkok
 - Axialis:
transzverzális
 - Kétüregi- és
négyüregi nézet
 - Bal- és jobb kamrai
kiáramlás
 - Rövid- és
hossztengelyi síkok

Indikációk

- Ischaemias szívbetegség
- Cardiomyopathiak
- Fejlődési rendellenesség
- Ritmuszavarok
- Gyulladásos folyamatok
- Tumoros eltérések
- Pericardium betegségei
- Billentyű betegségek
- Megválaszolatlan diagnosztikus kérdések

Viabilitás

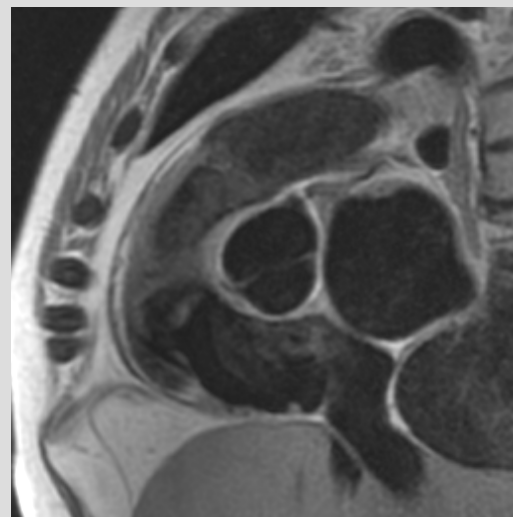
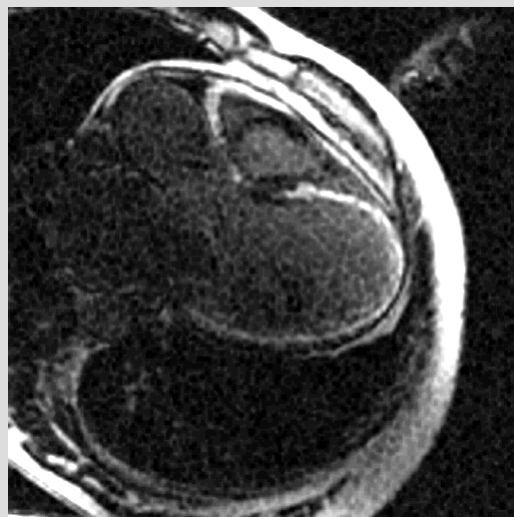
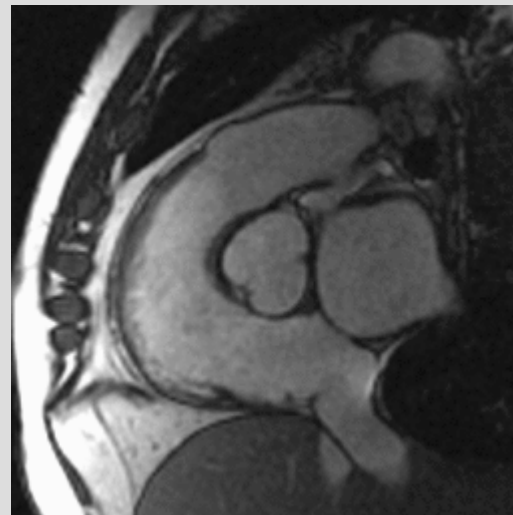
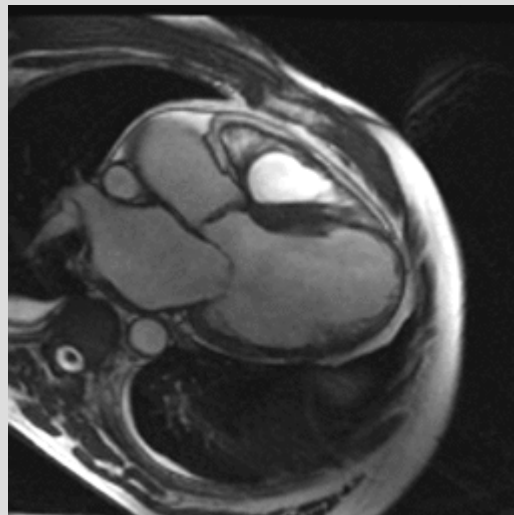
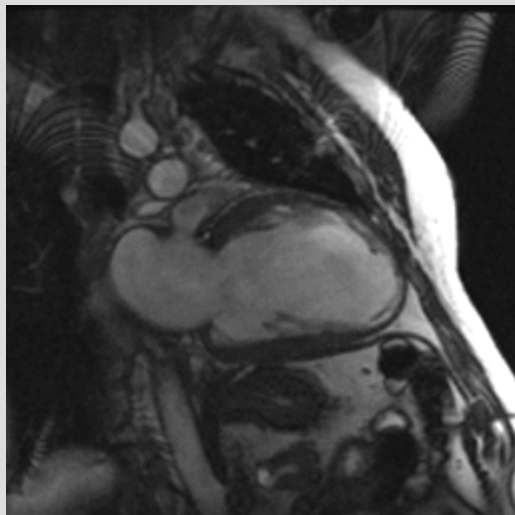

Nem viabilis, thrombus

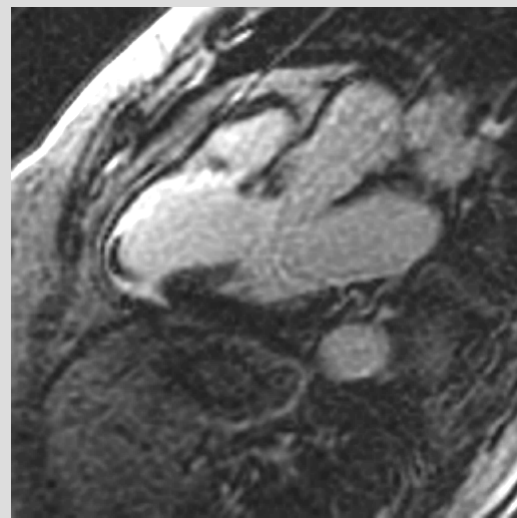
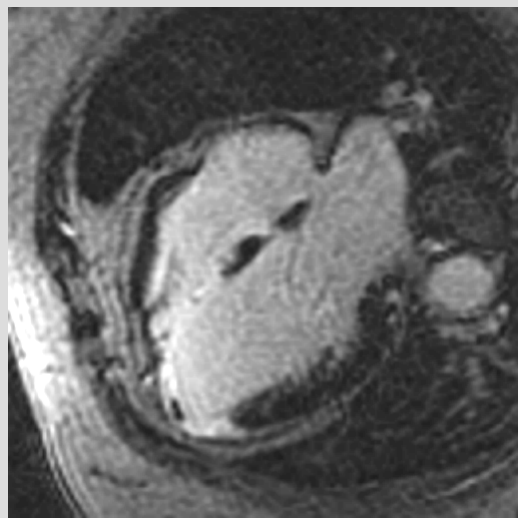
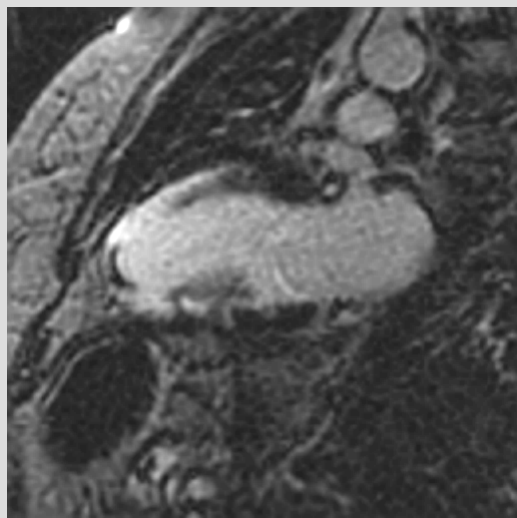
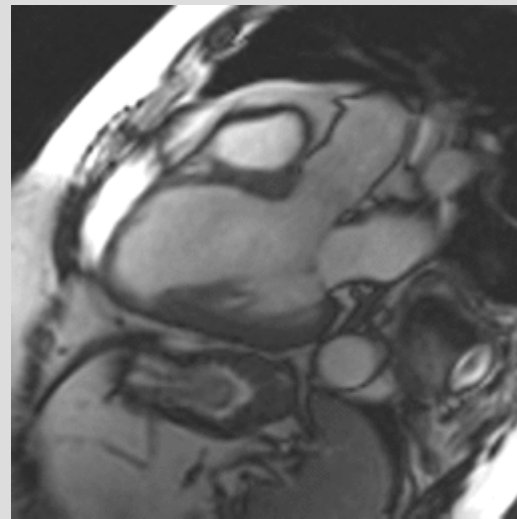
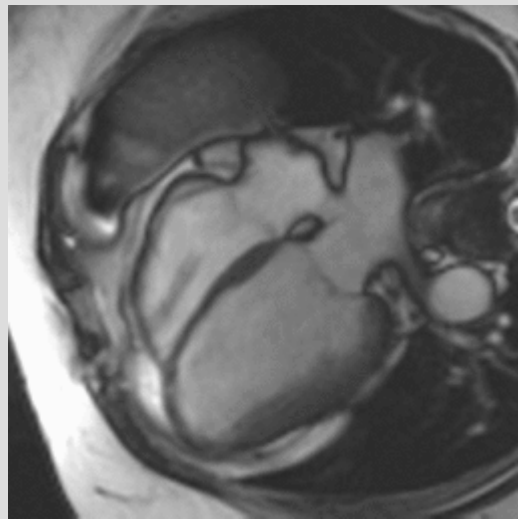
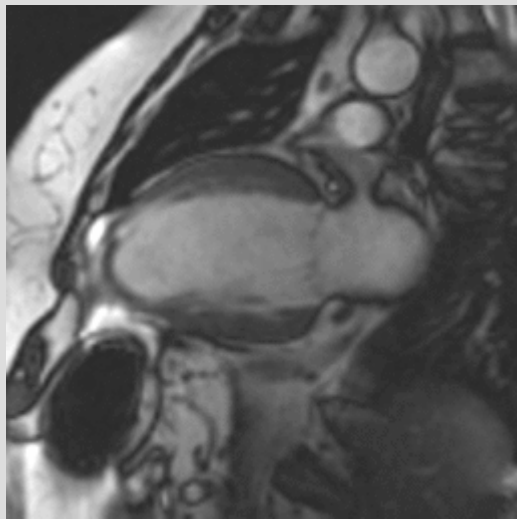

Viabilis

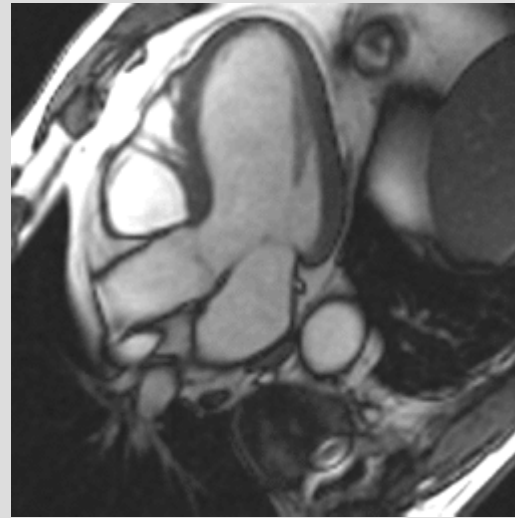
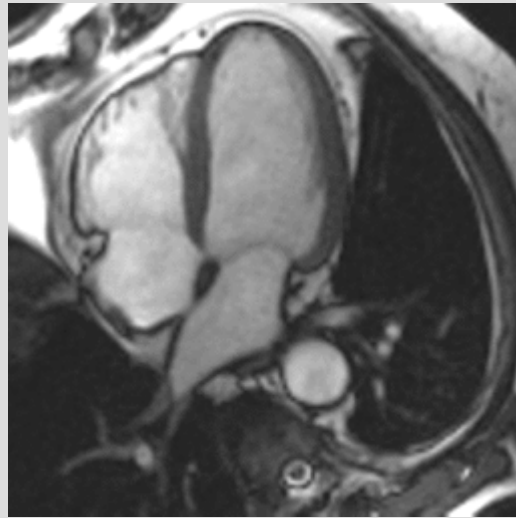
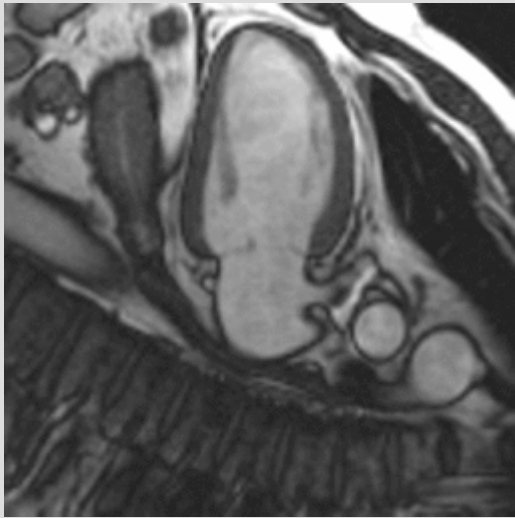

Nehéz eset

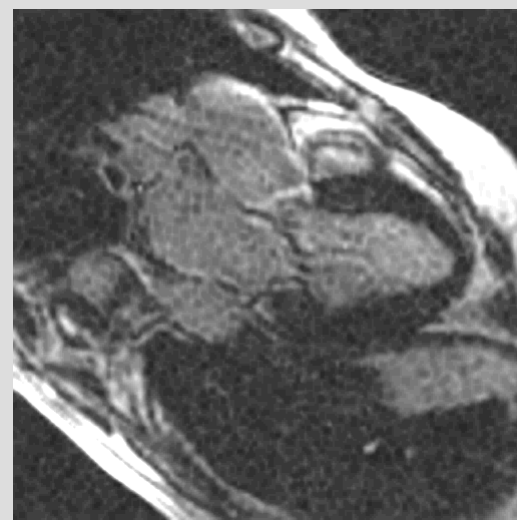
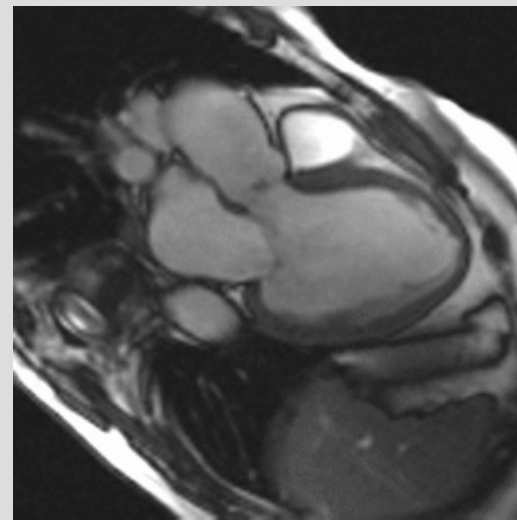
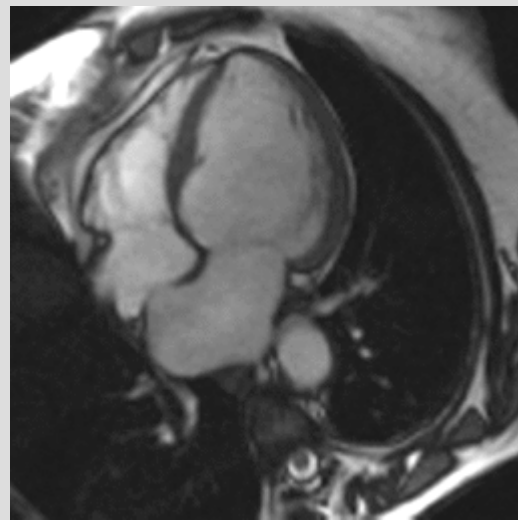
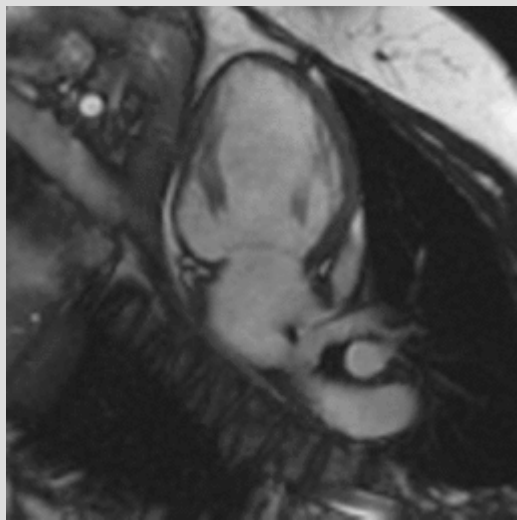

DCM

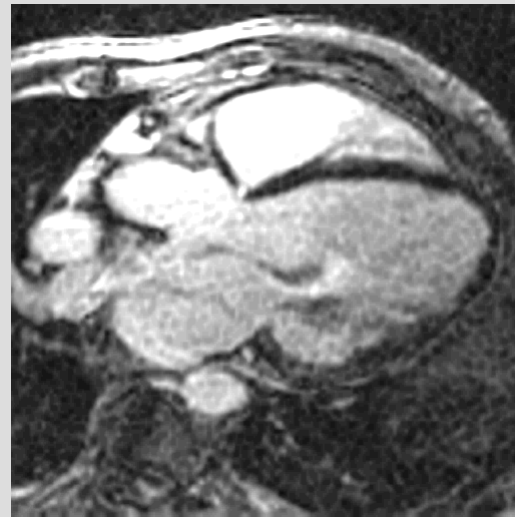
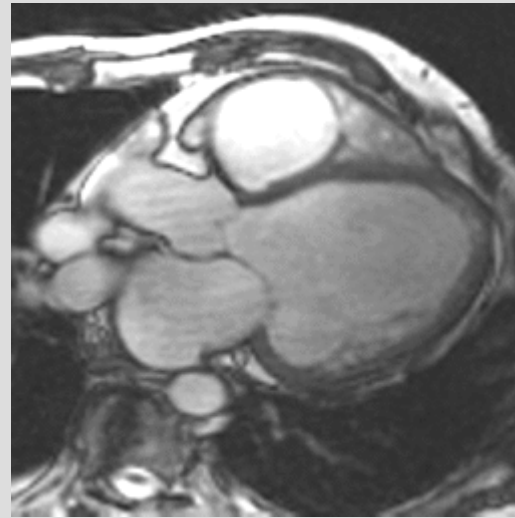
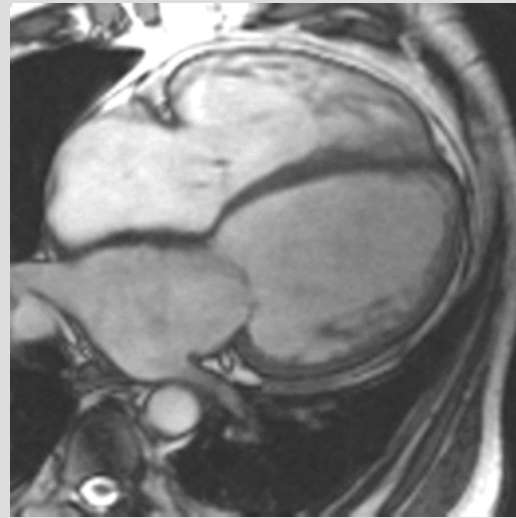
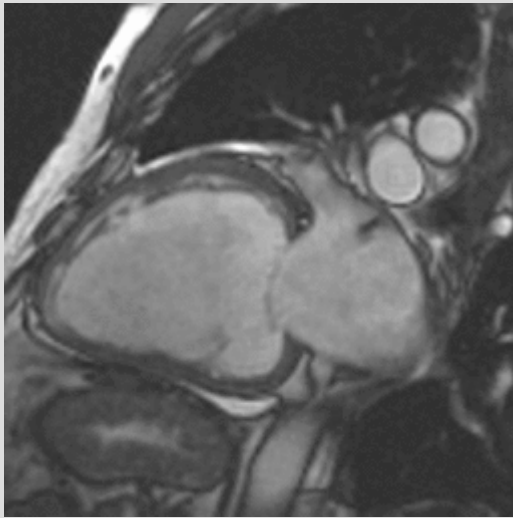

Meszes csúcsi aneurysma és thrombus

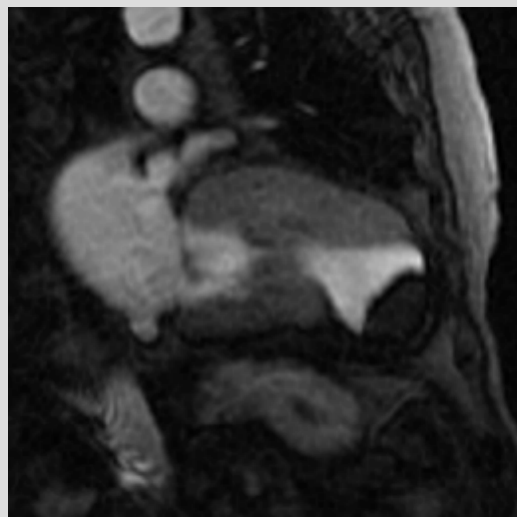
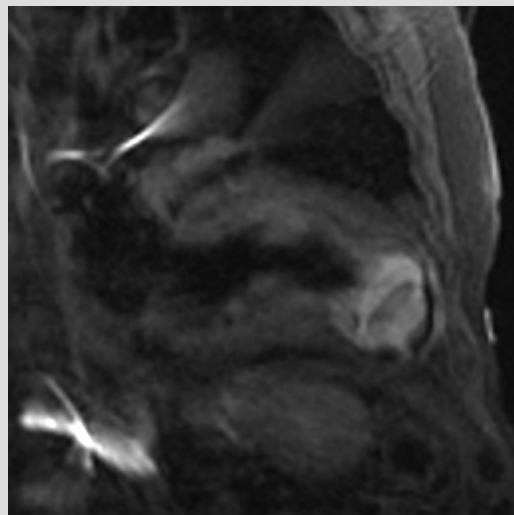
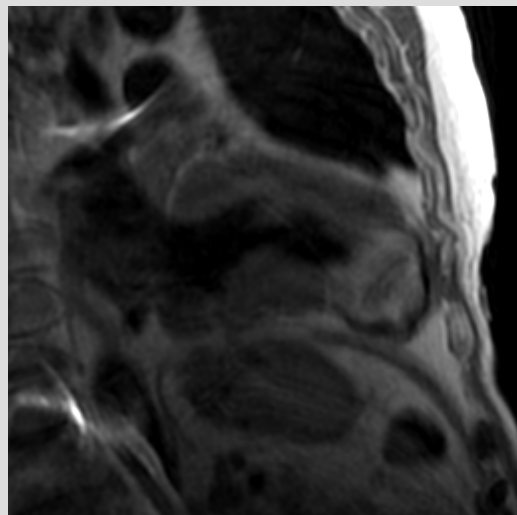

DCM, Csúcsi thrombus

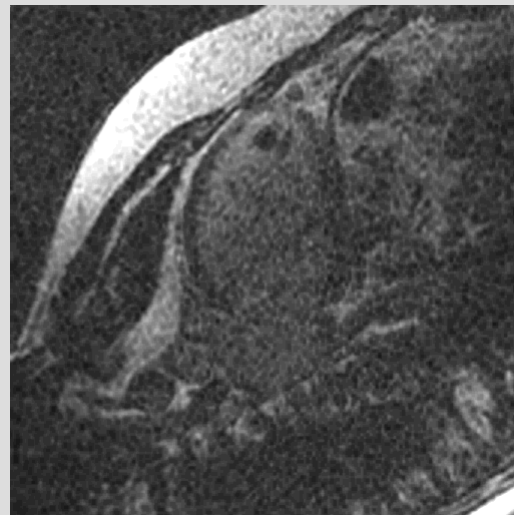
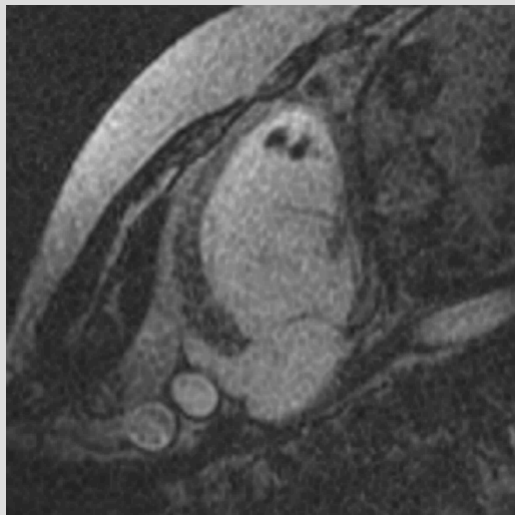
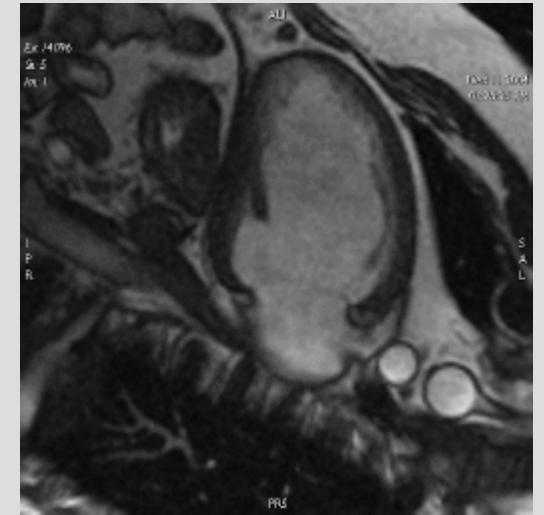
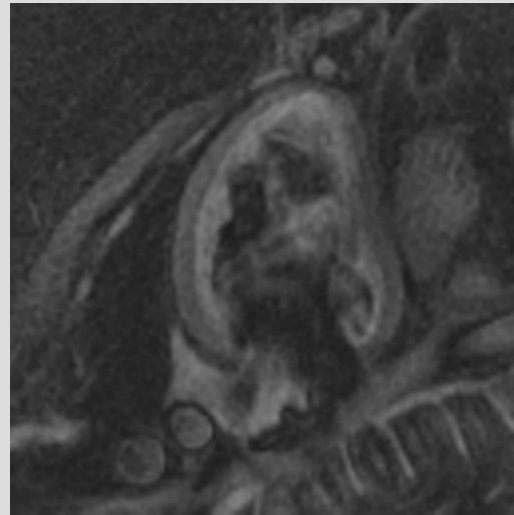
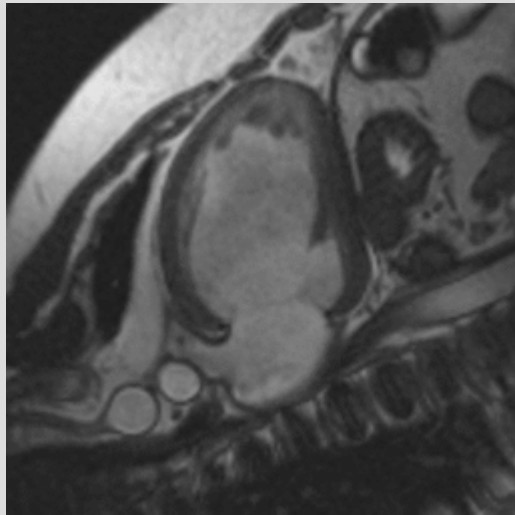

Rövid tengelyi perfúzió

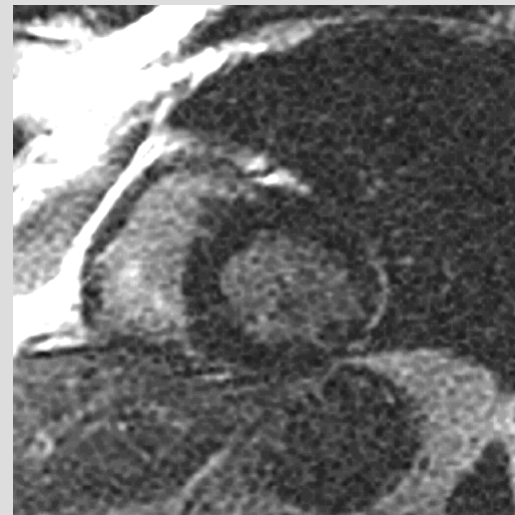
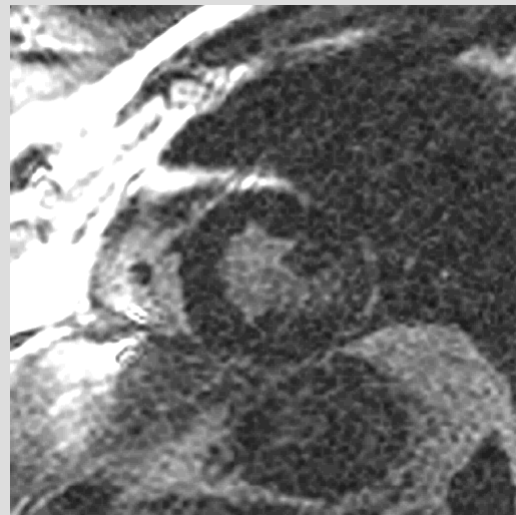
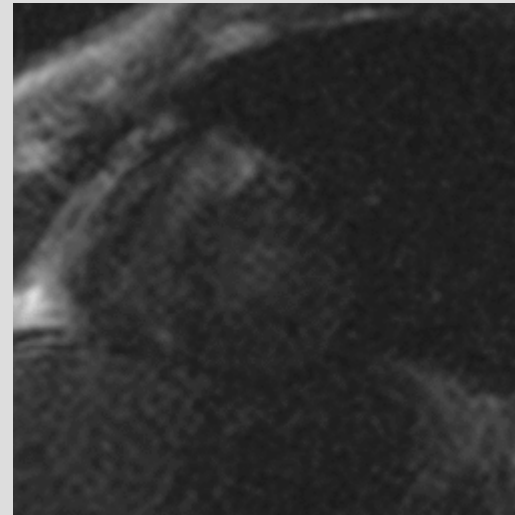
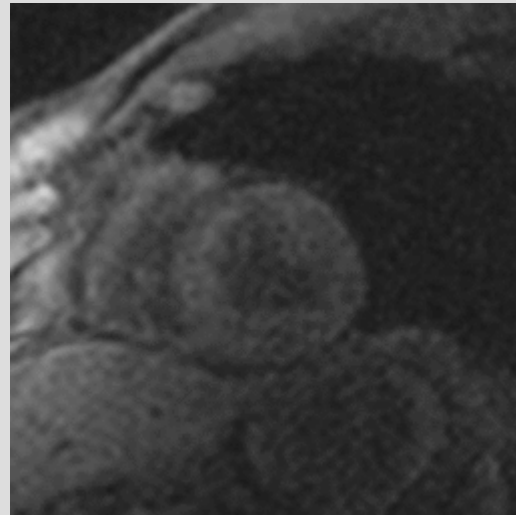
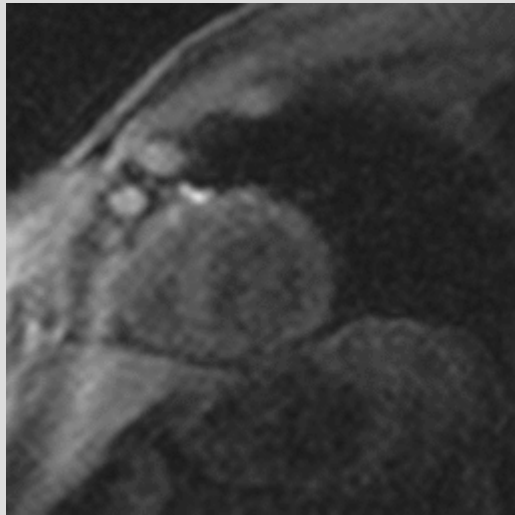

HCM: LVOT és SA

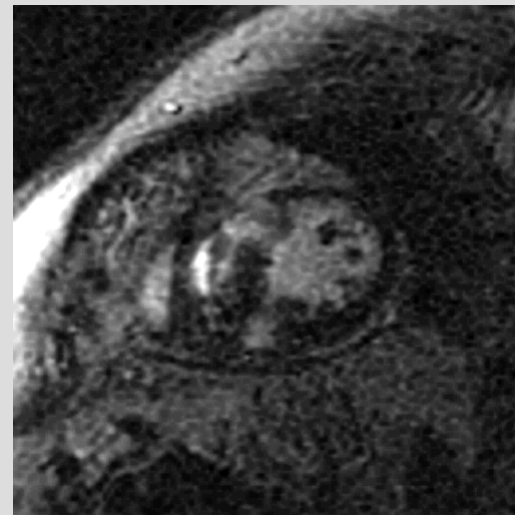
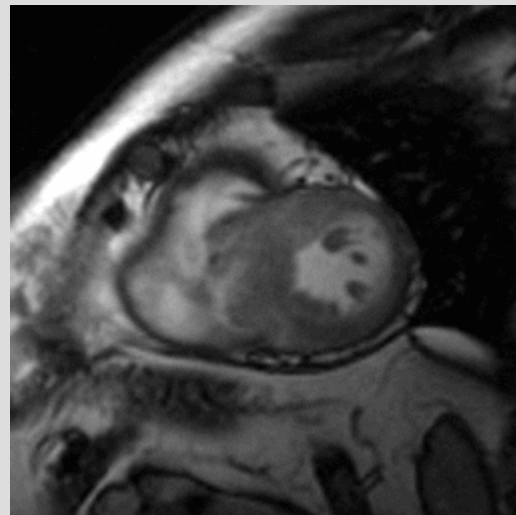
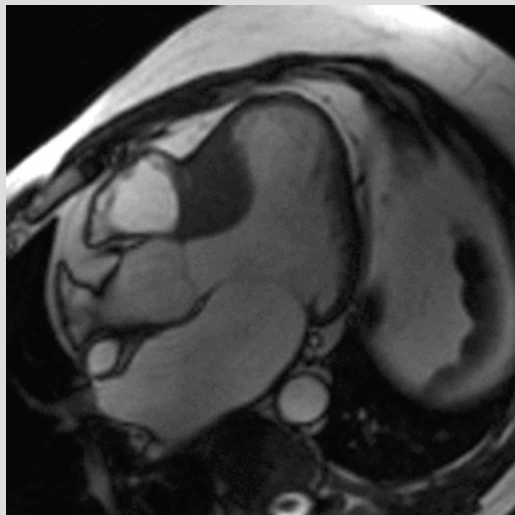
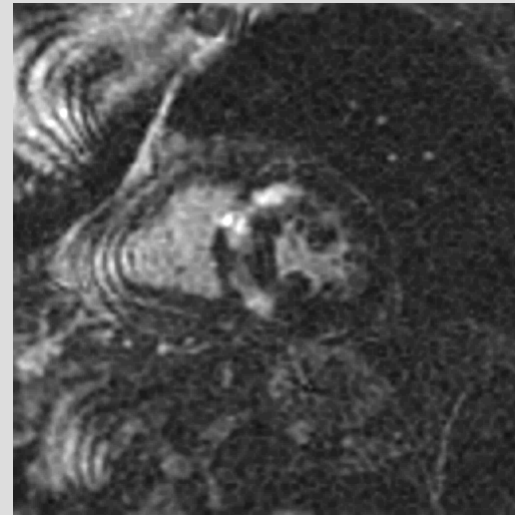
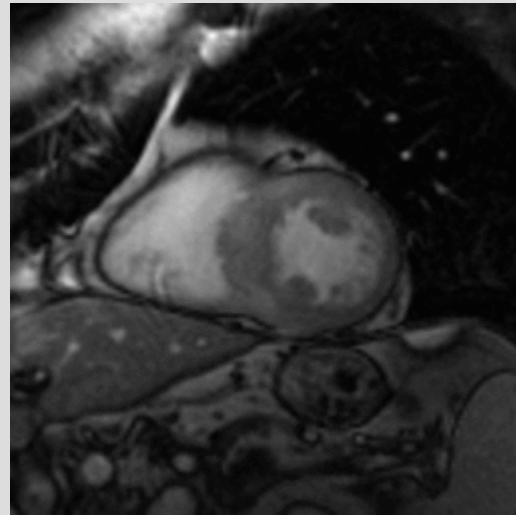
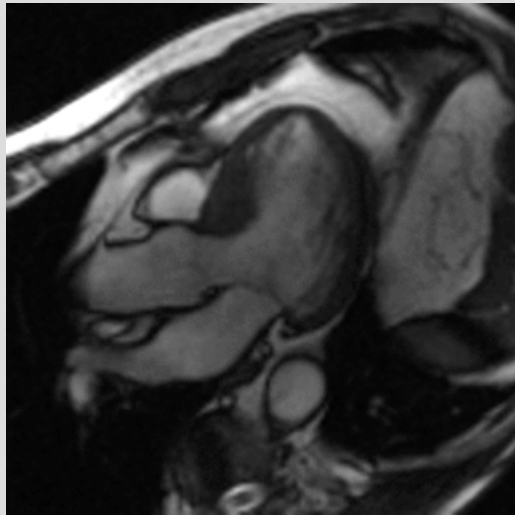

HCM: st.p.PTSMA, SAM

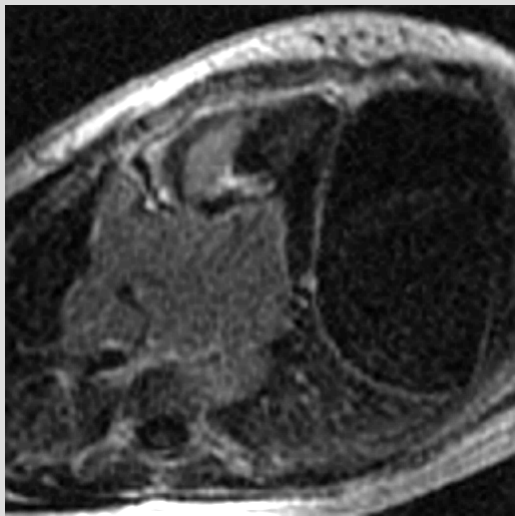
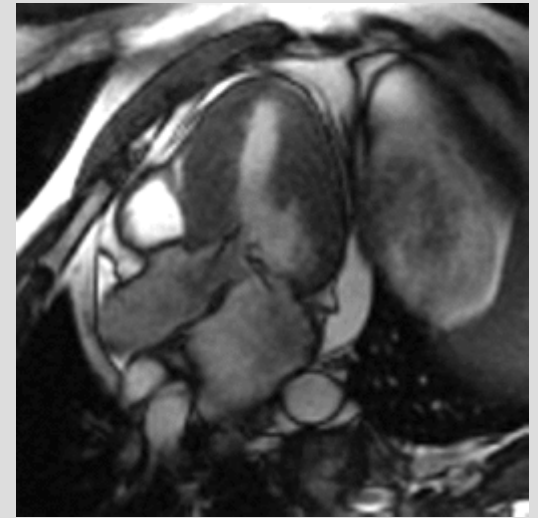
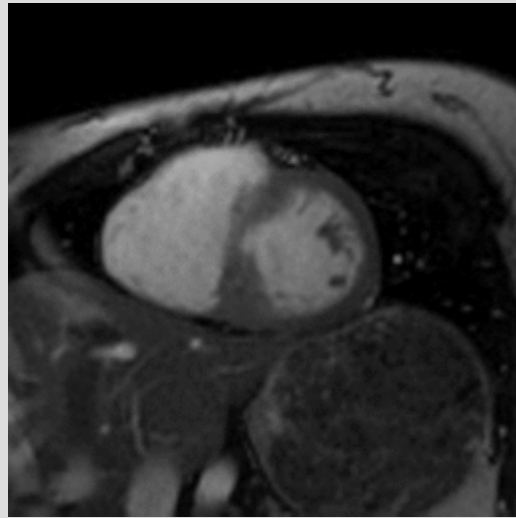
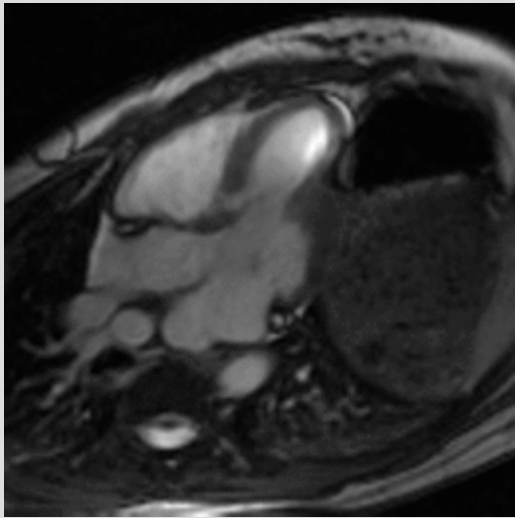

HCM

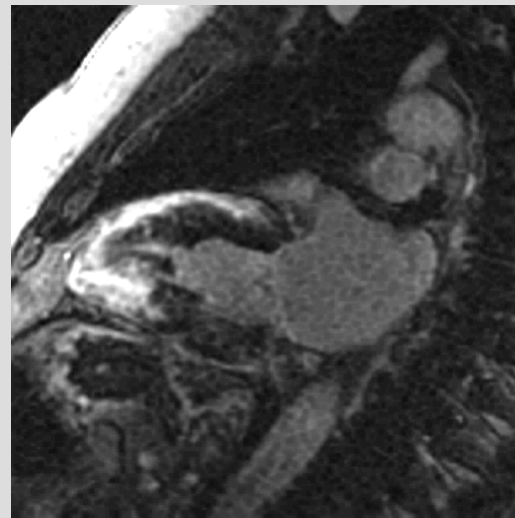
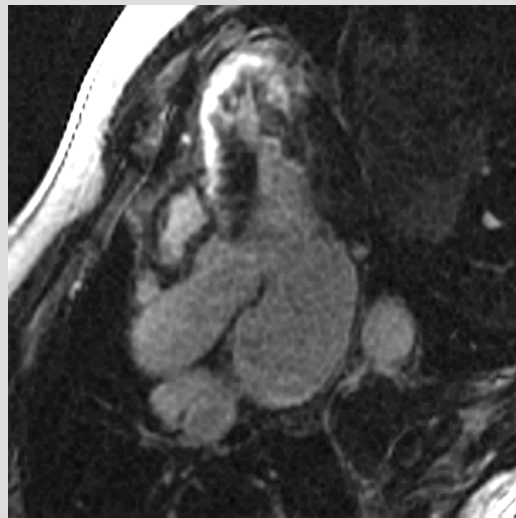
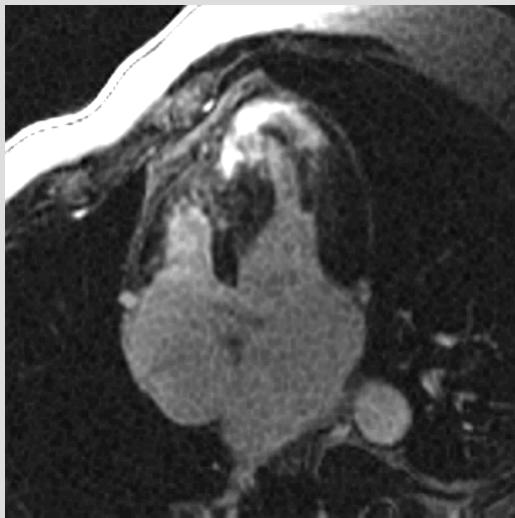
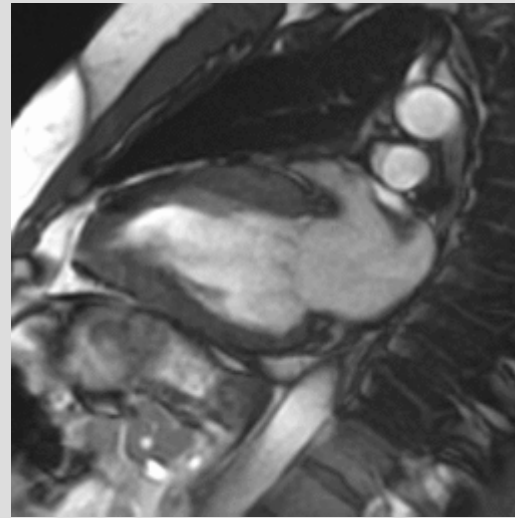
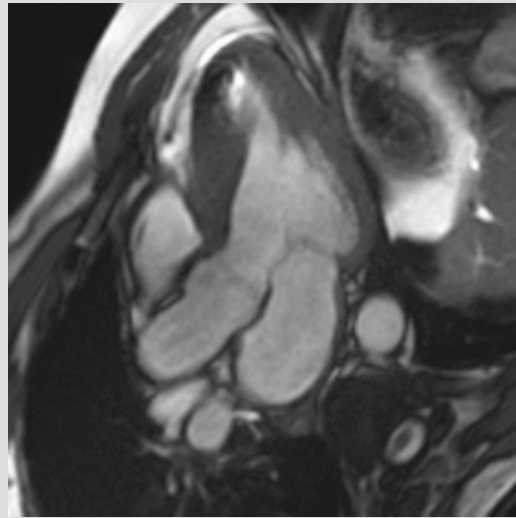
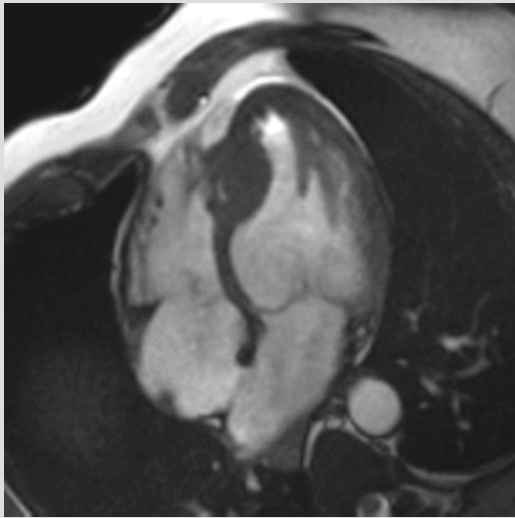

Non-compact CMP

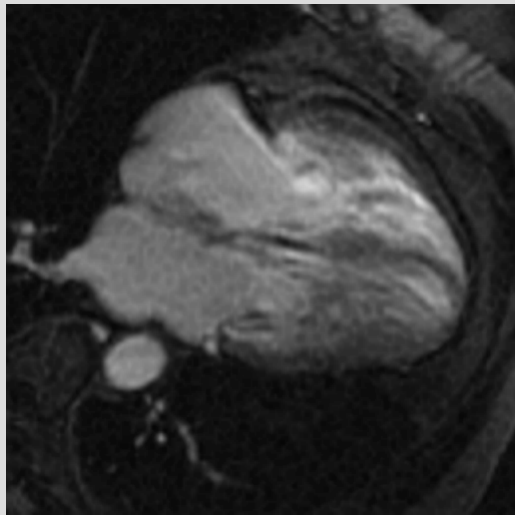
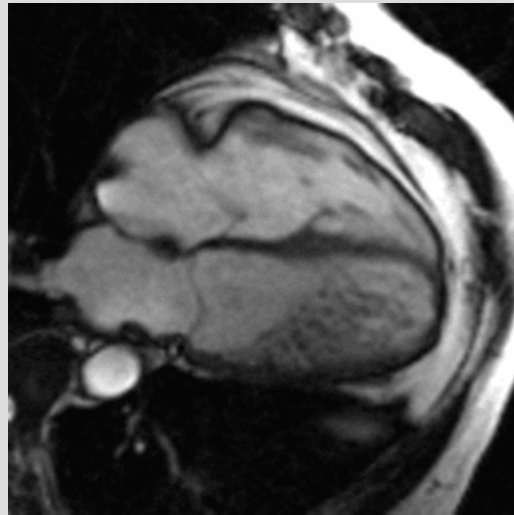
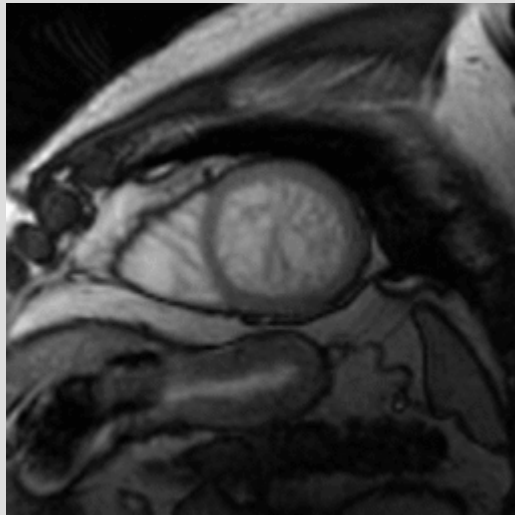

ARVD

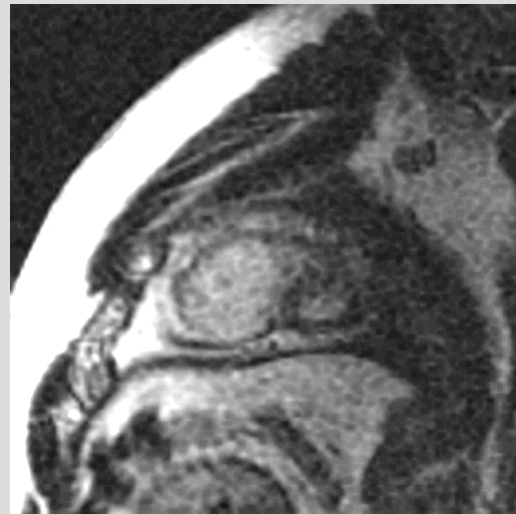
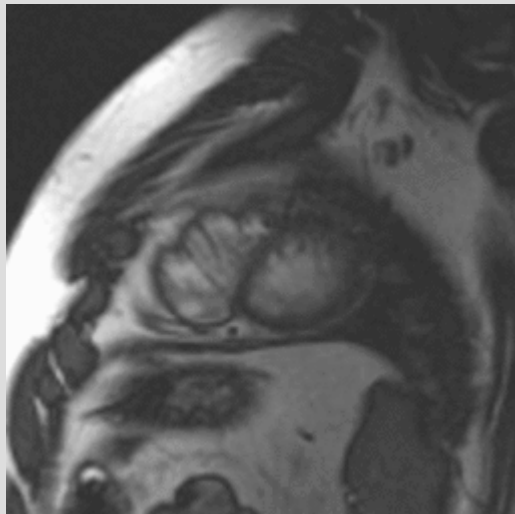
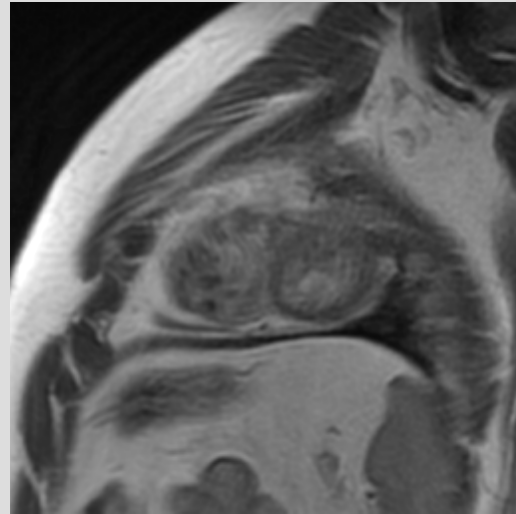
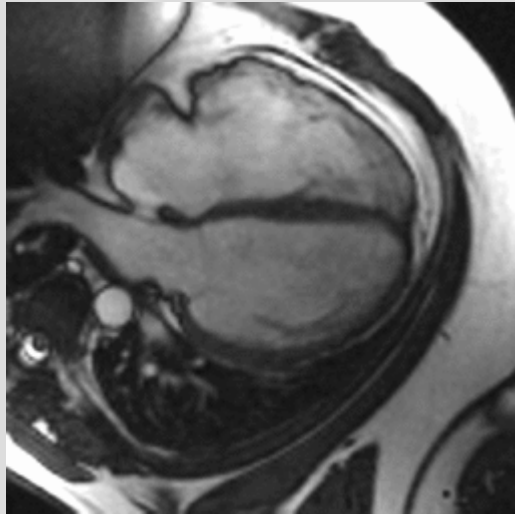

Midmyocardialis - myocarditis

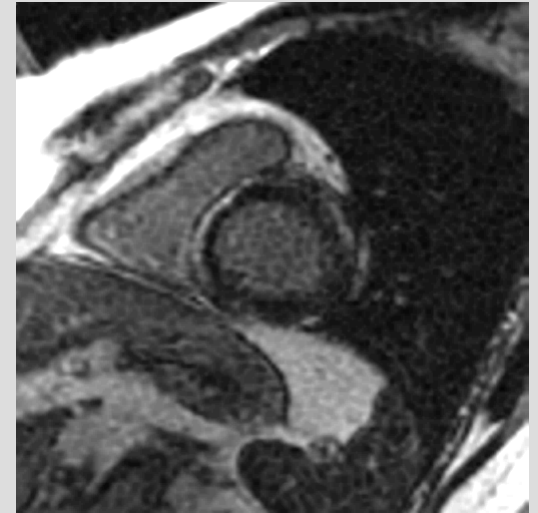
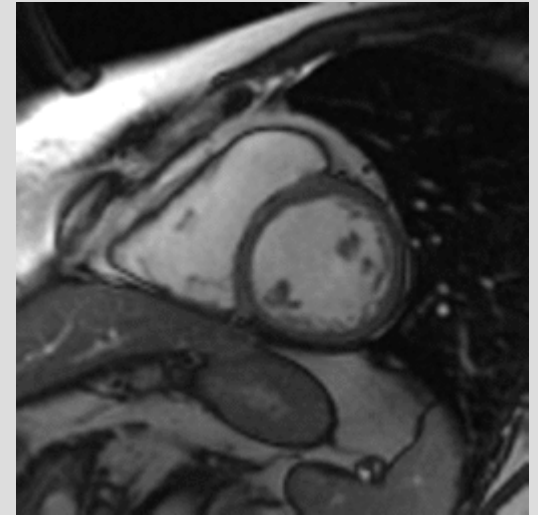

Sarcoidosis

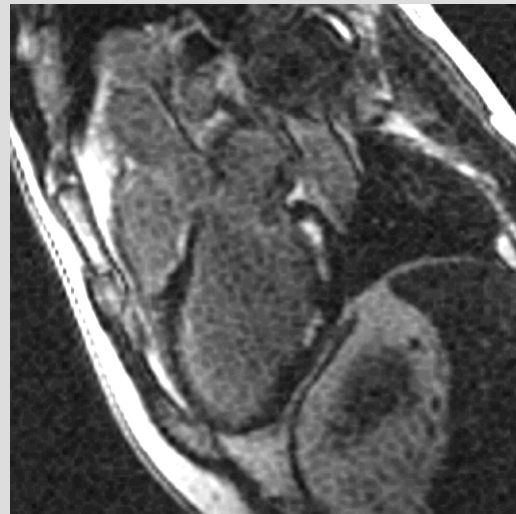
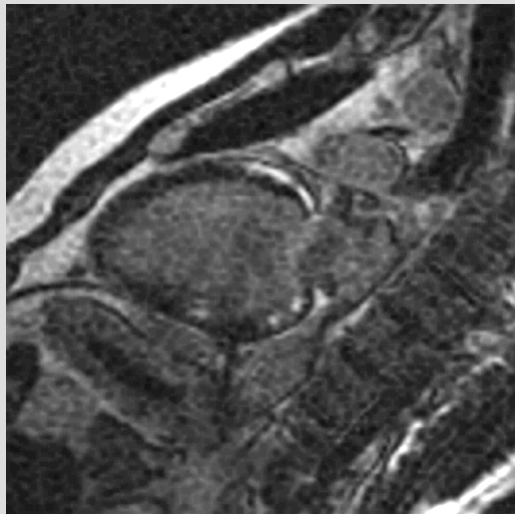
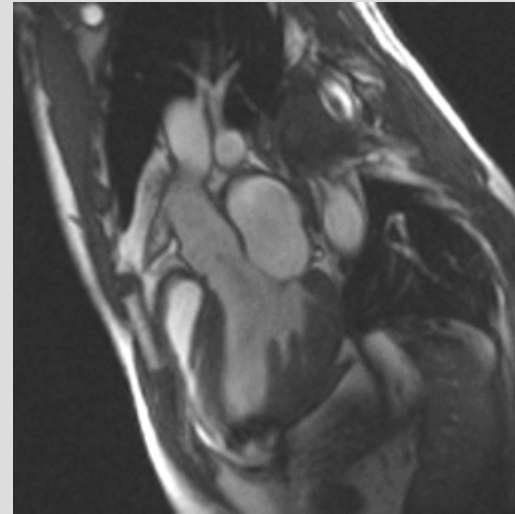
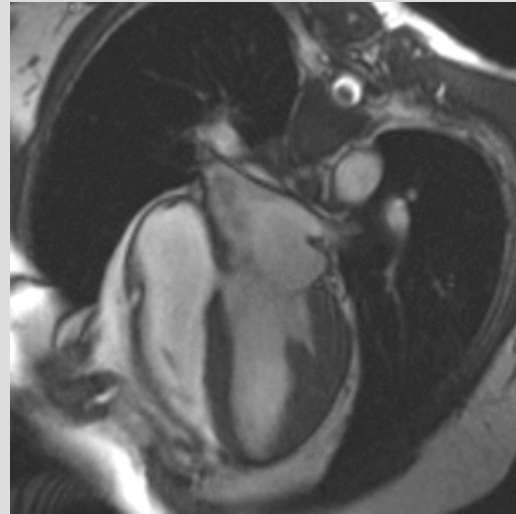
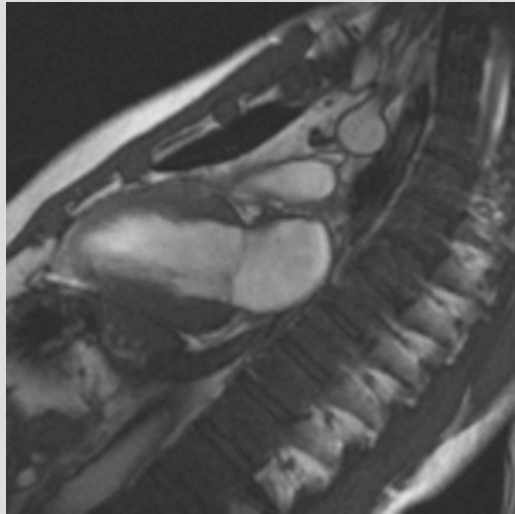

Pericarditis

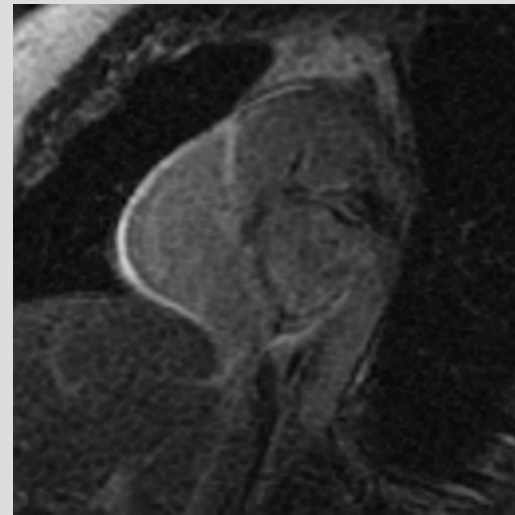
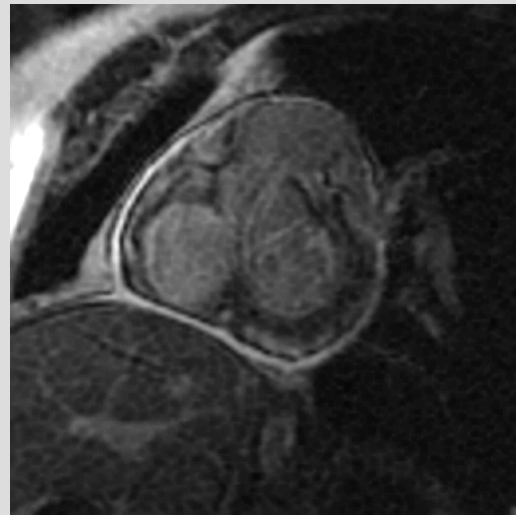
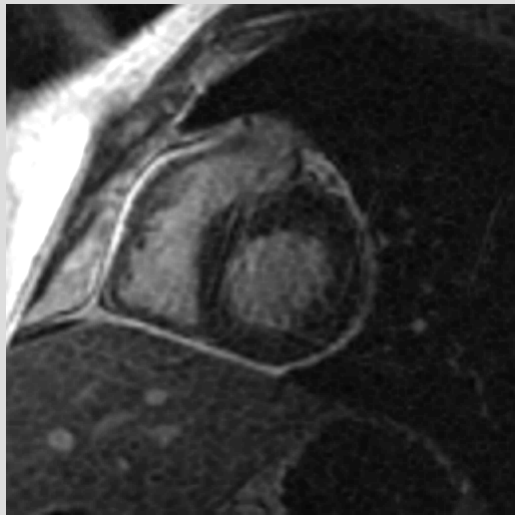
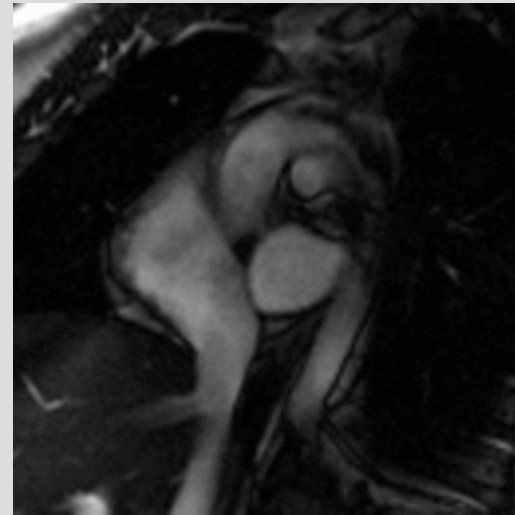
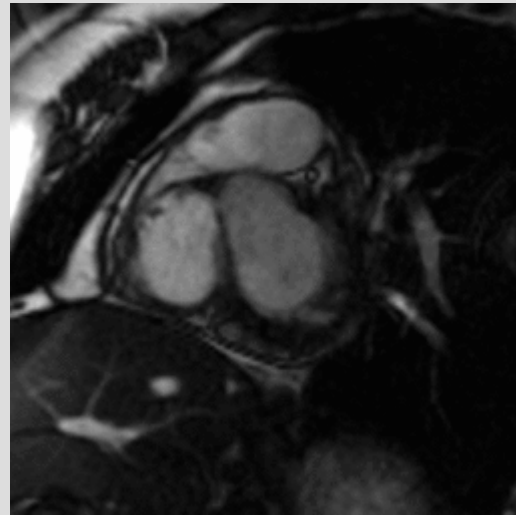
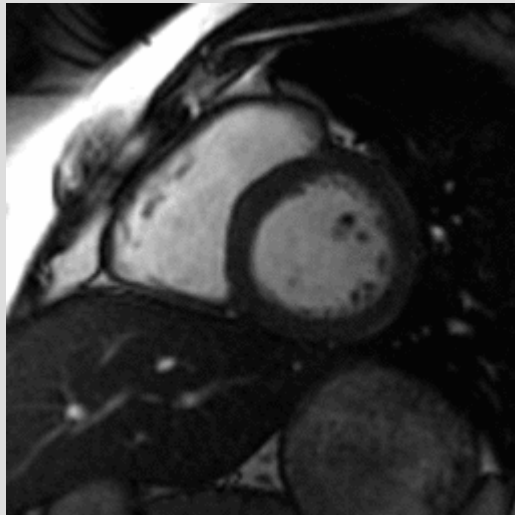

Bal pitvari myxoma

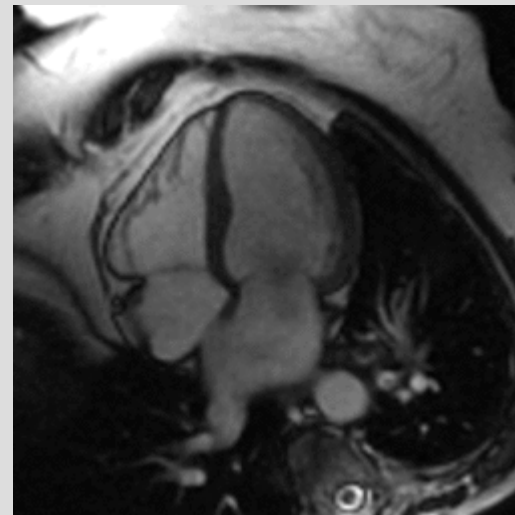
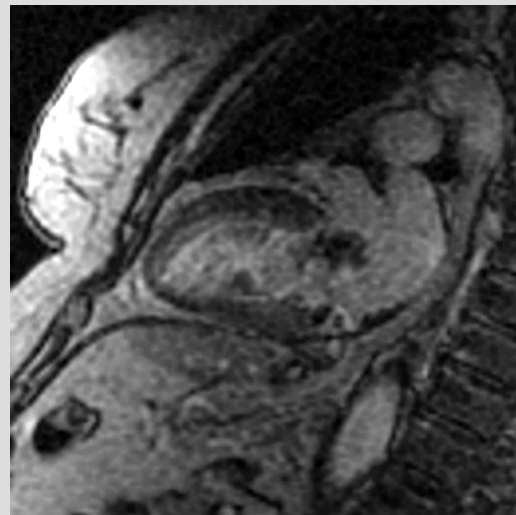
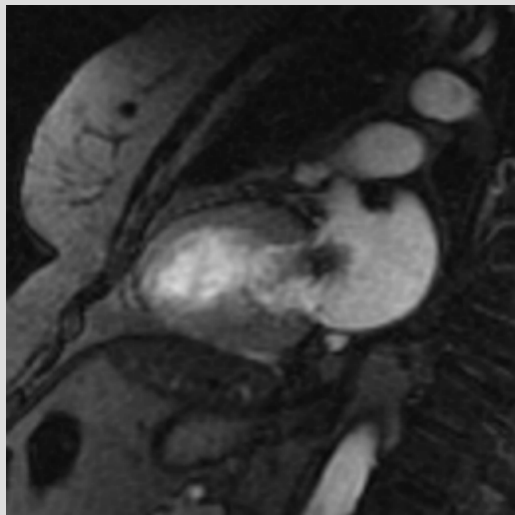
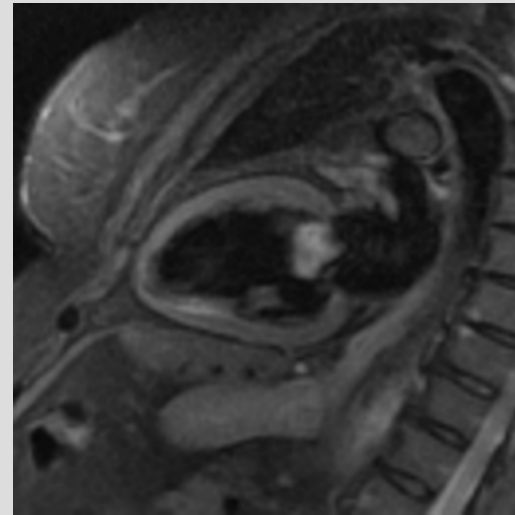
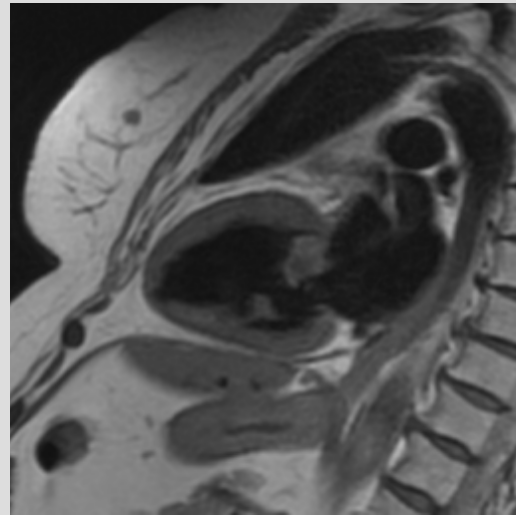
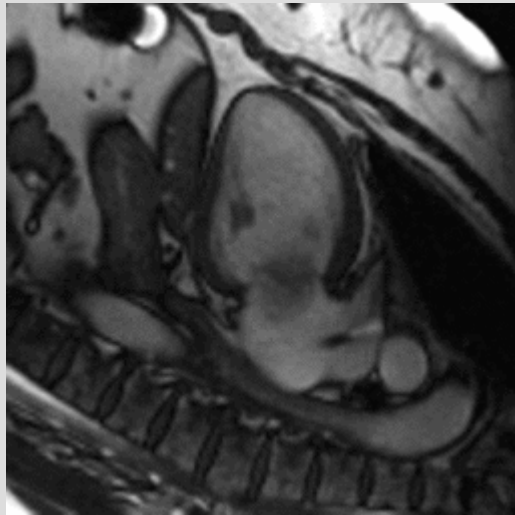

Jobb pivari lipoma

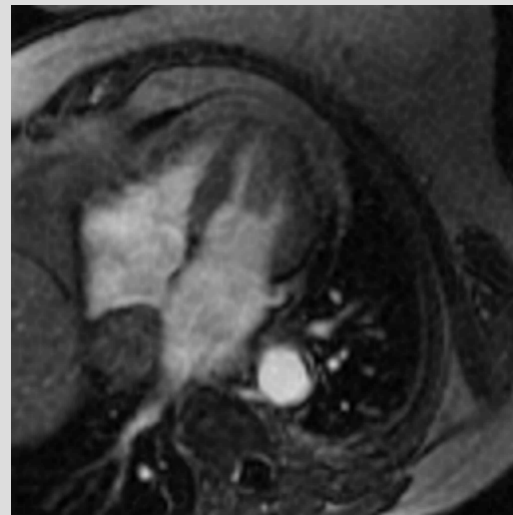
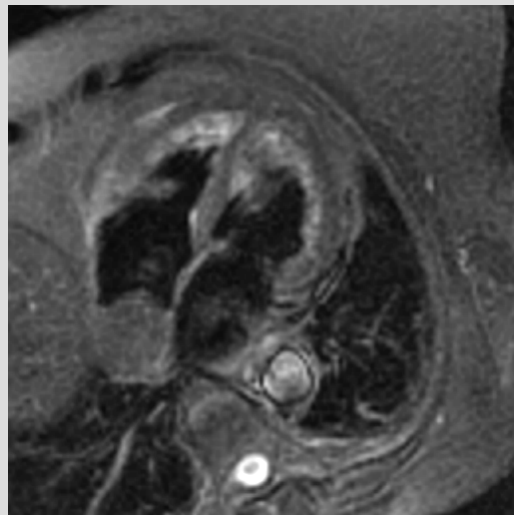
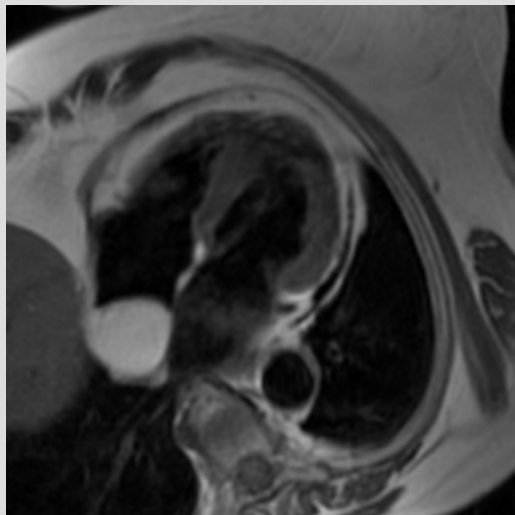
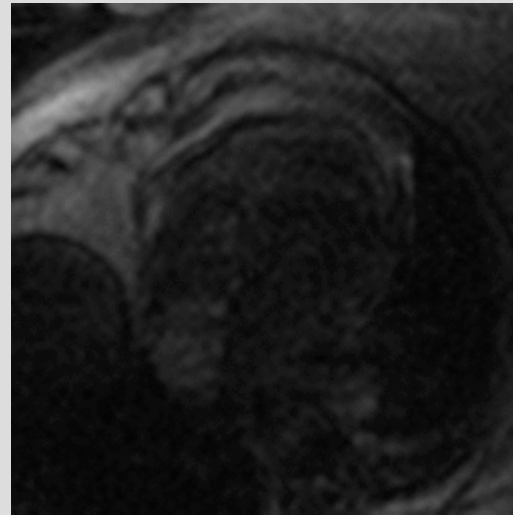
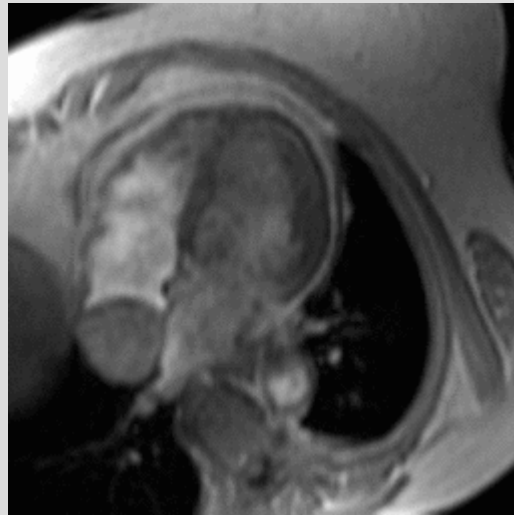

Rectum tumor meta

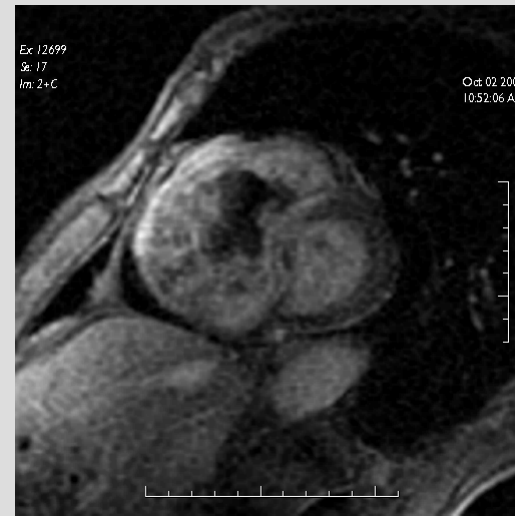
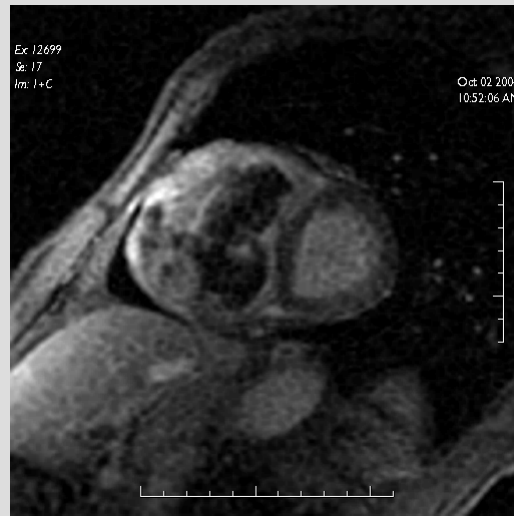
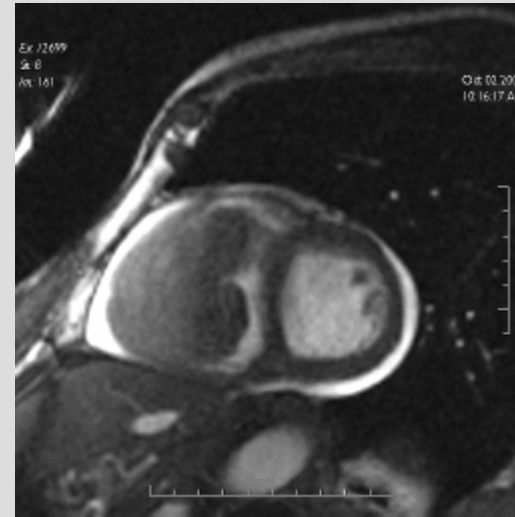

Emlő tumor meta

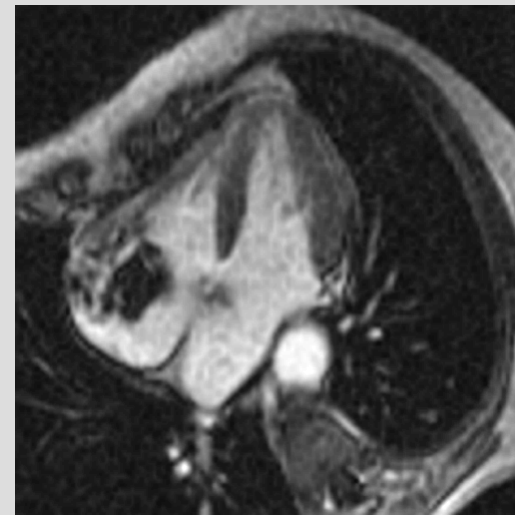
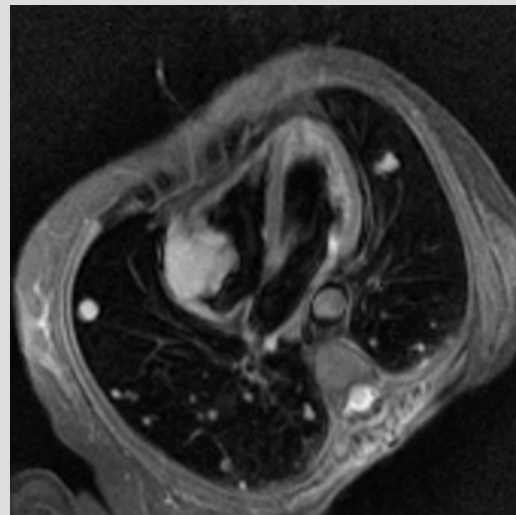
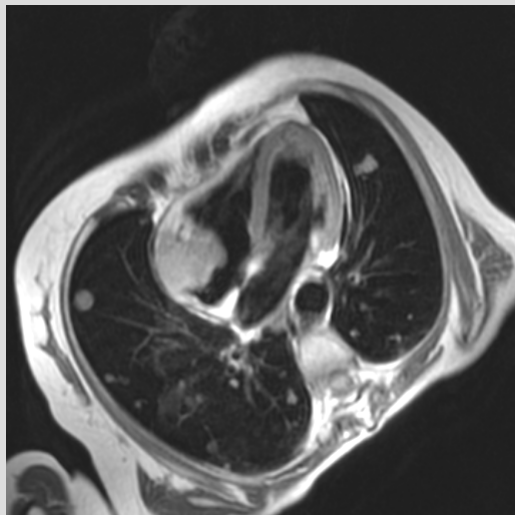
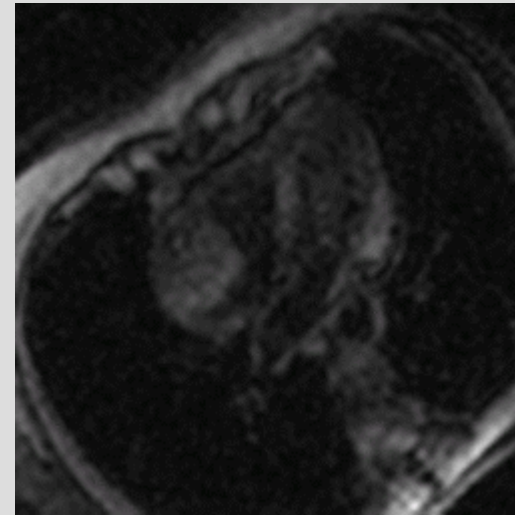
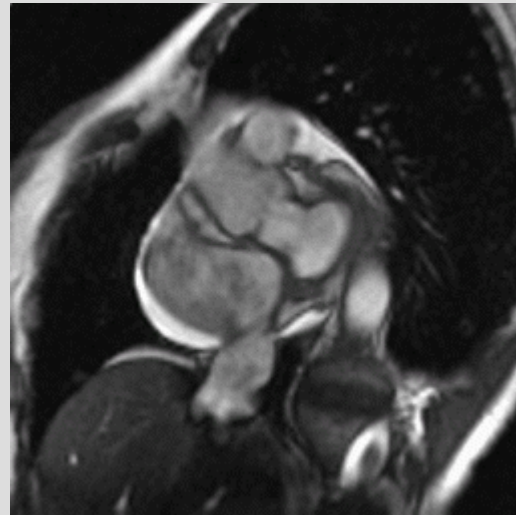
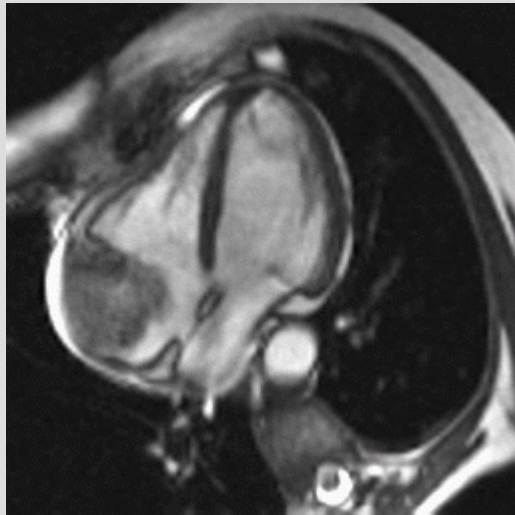

Diffúz nagysejtes NHL

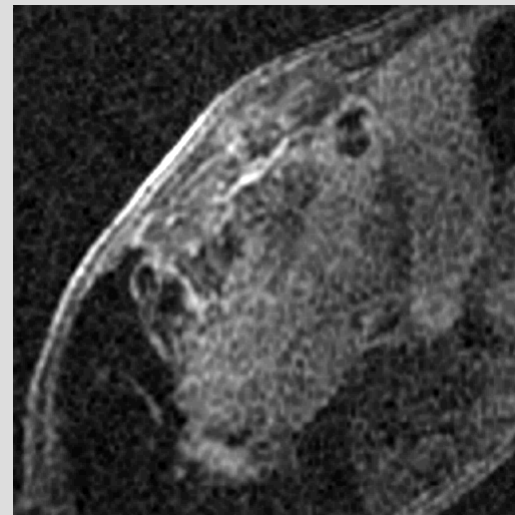
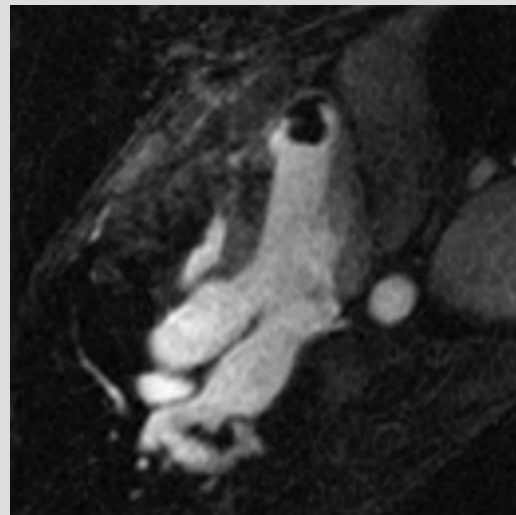
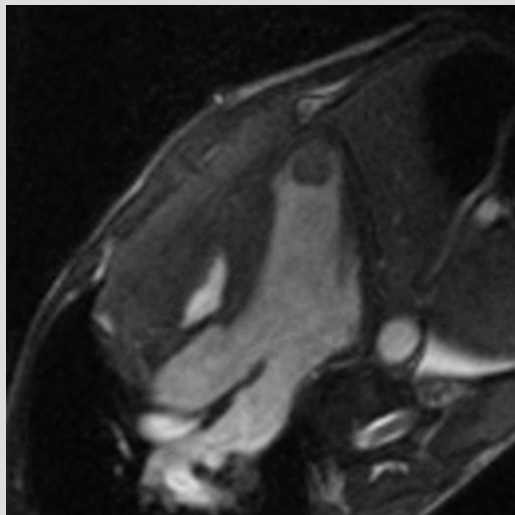
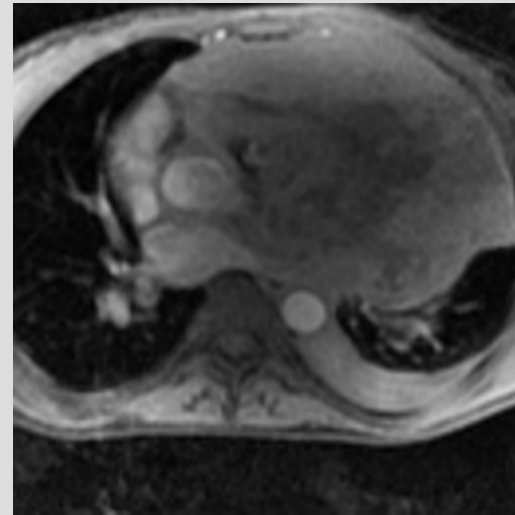
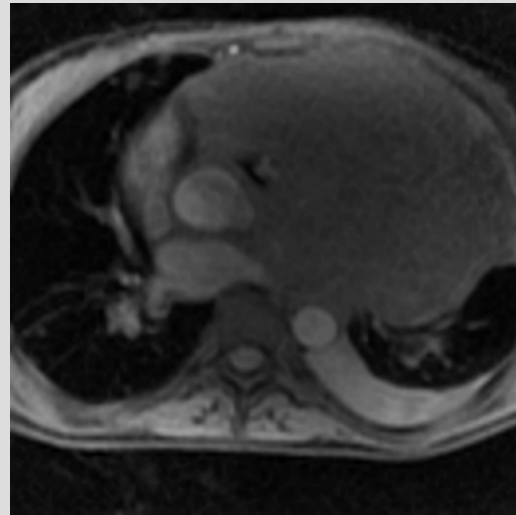
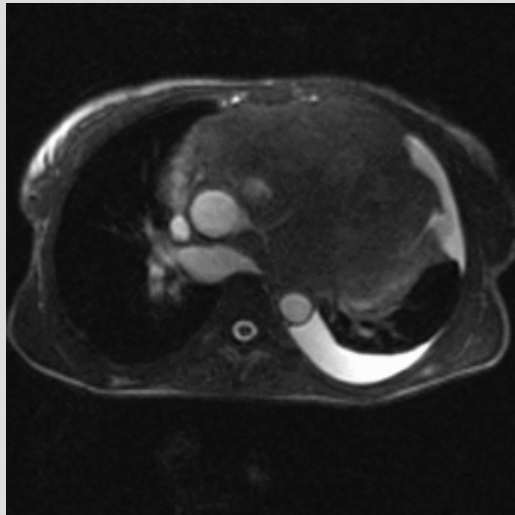

Vena pulmonalis

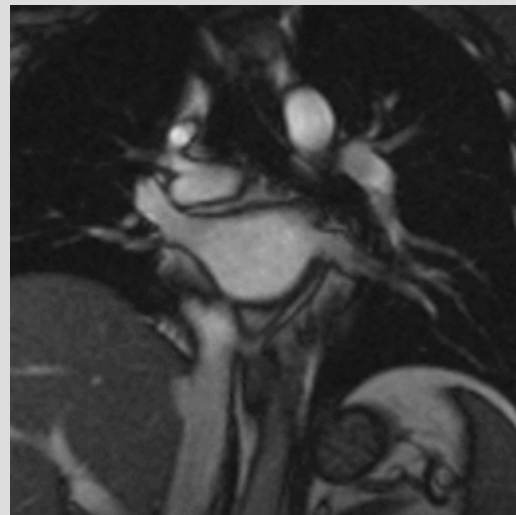
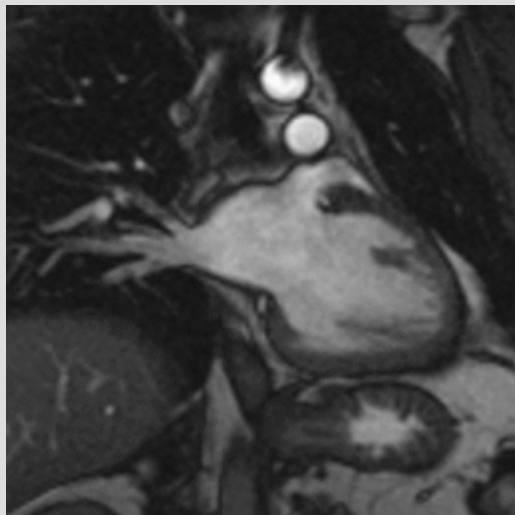
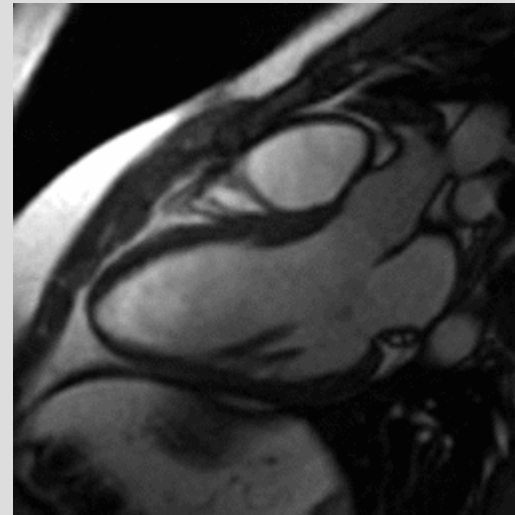
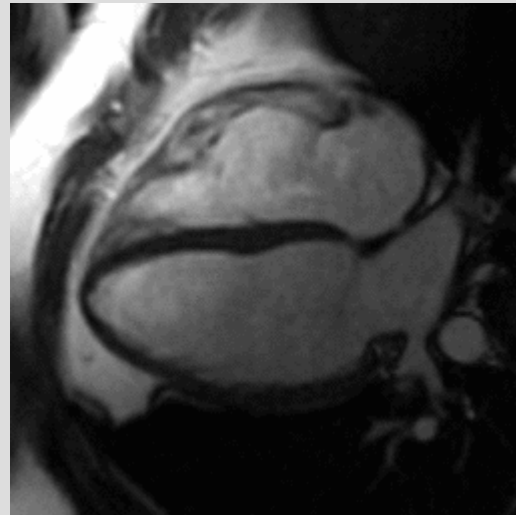
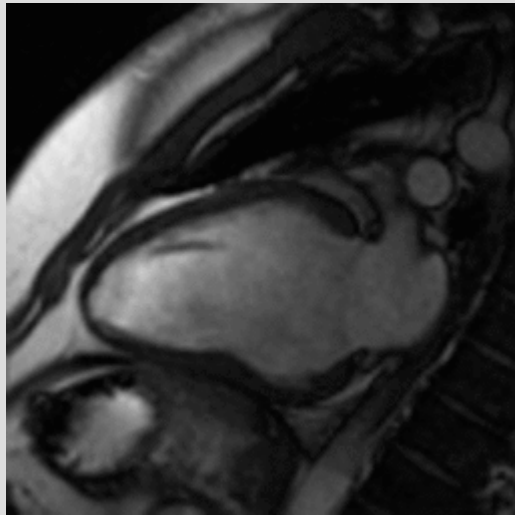

Vena pulmonalis

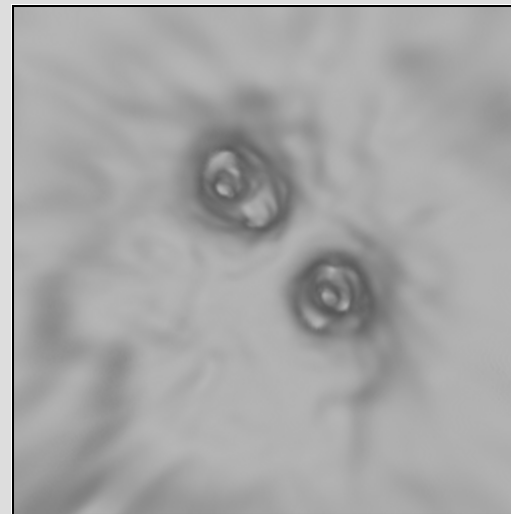
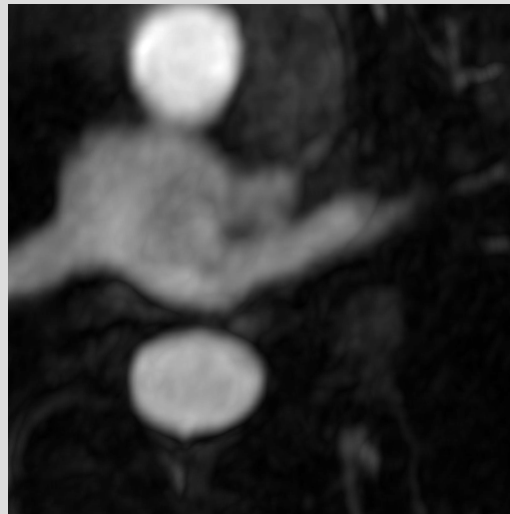
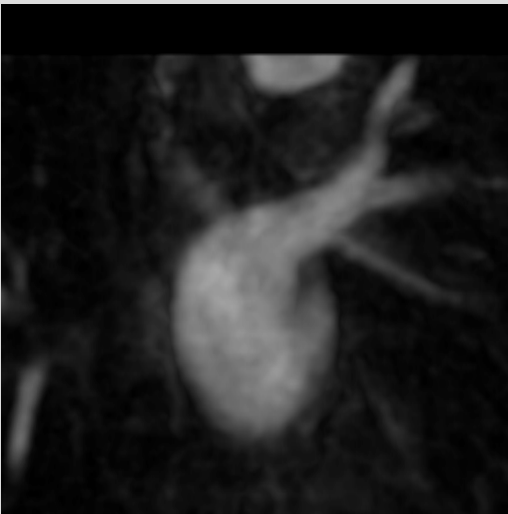
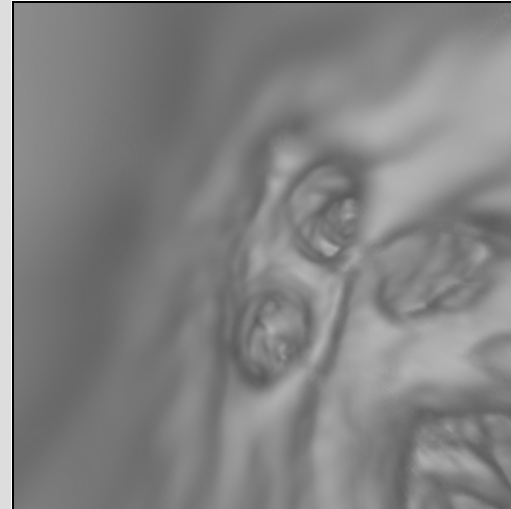
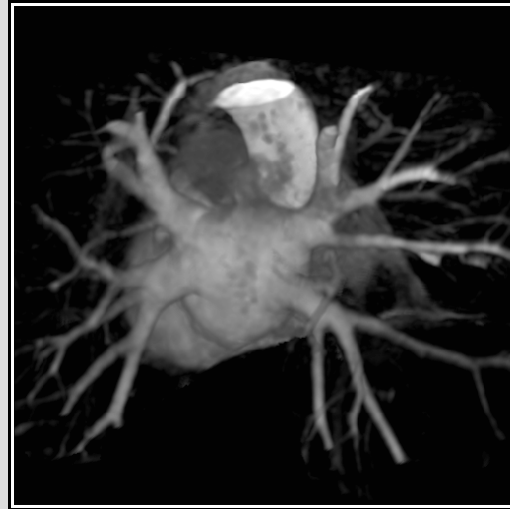
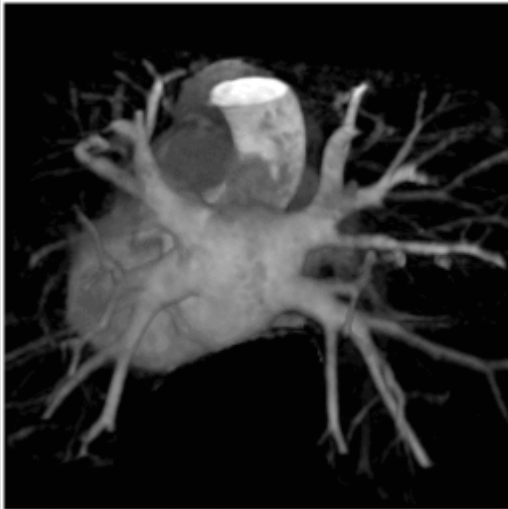

Endo

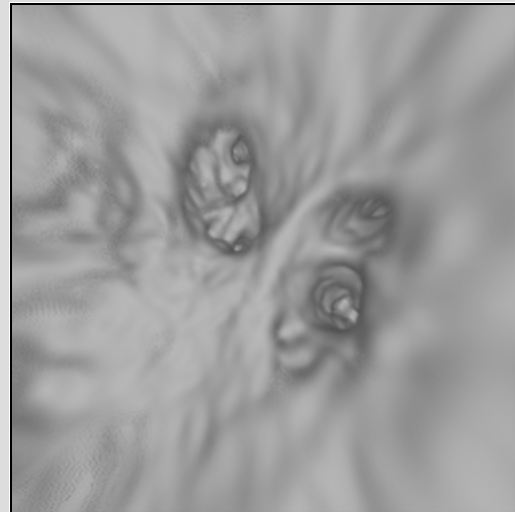
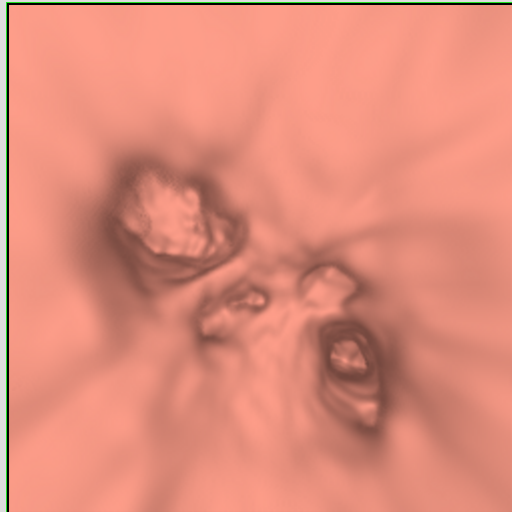
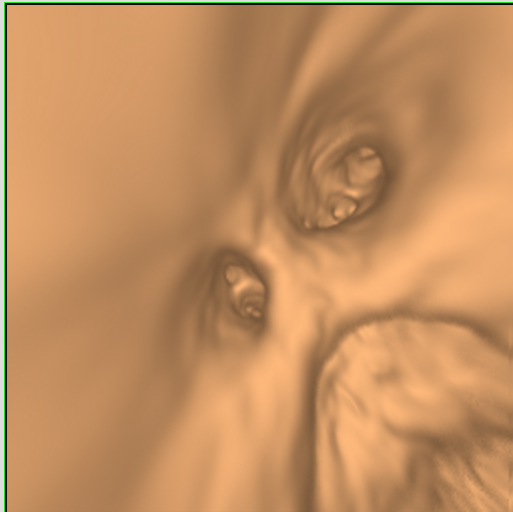
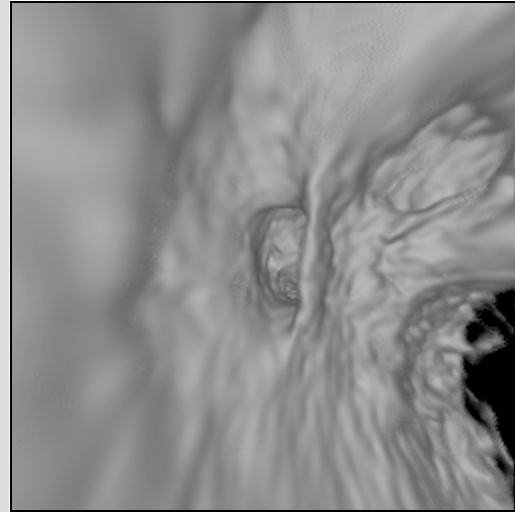
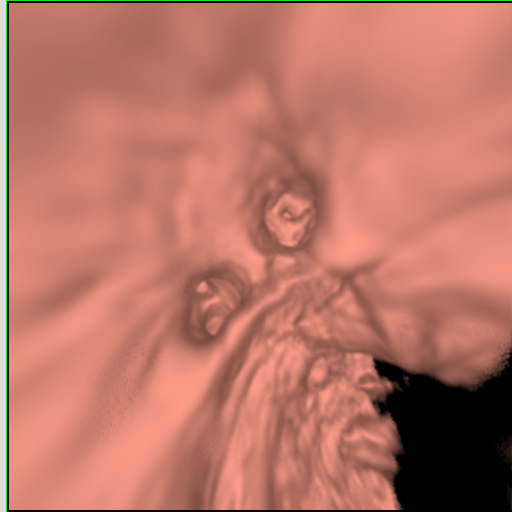
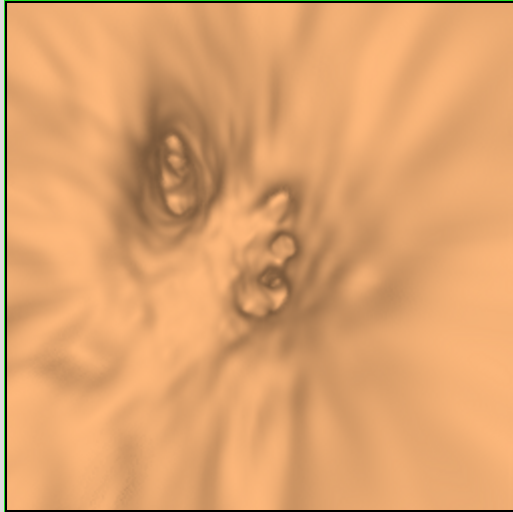

CT

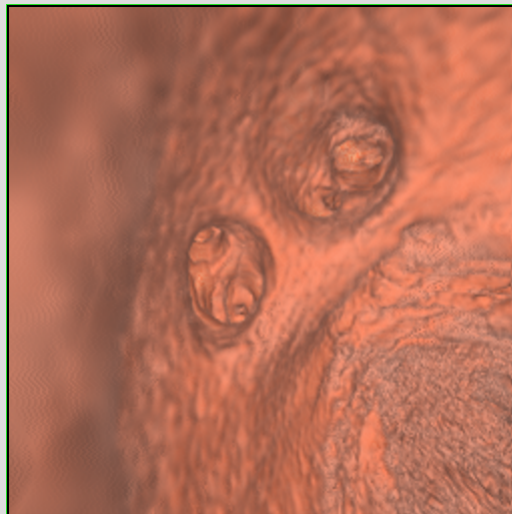
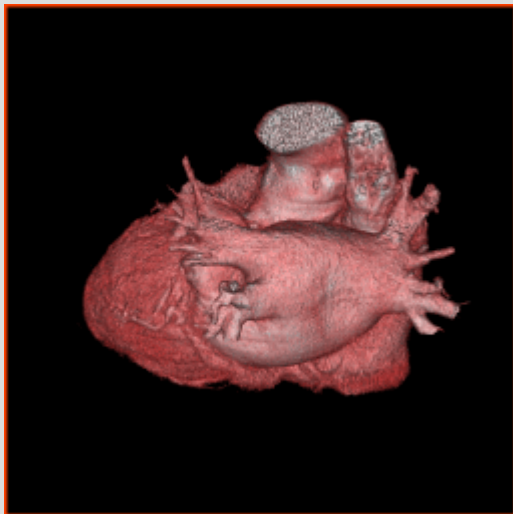
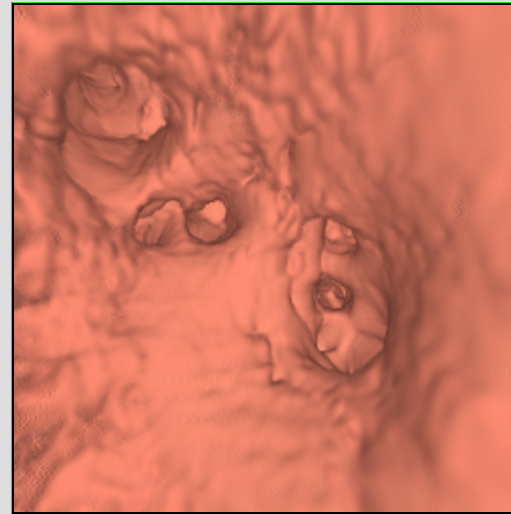
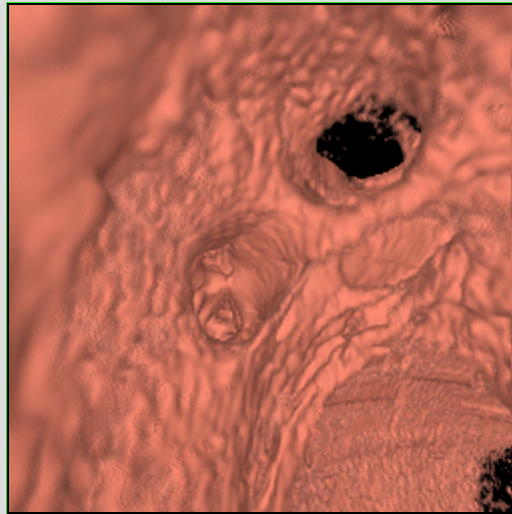
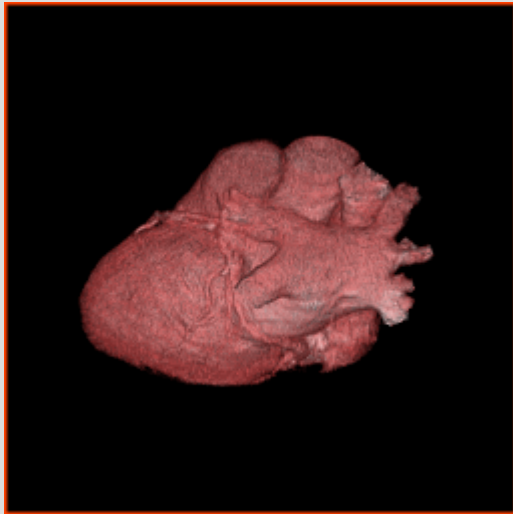

Constrictiv MR

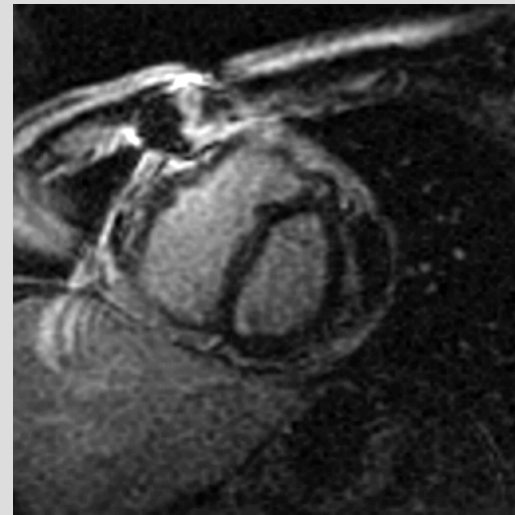
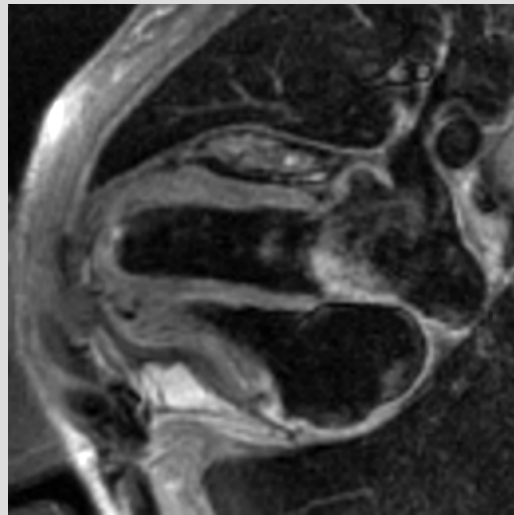
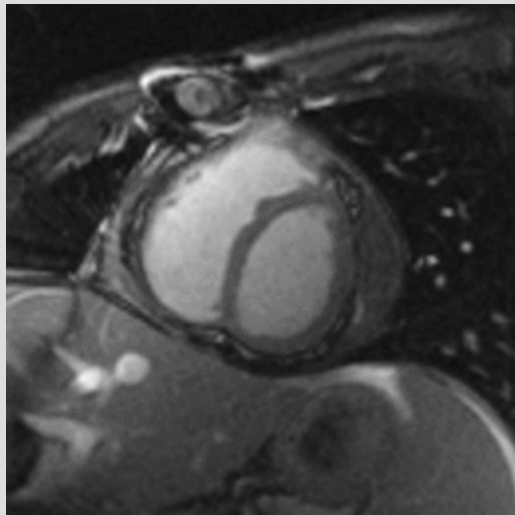
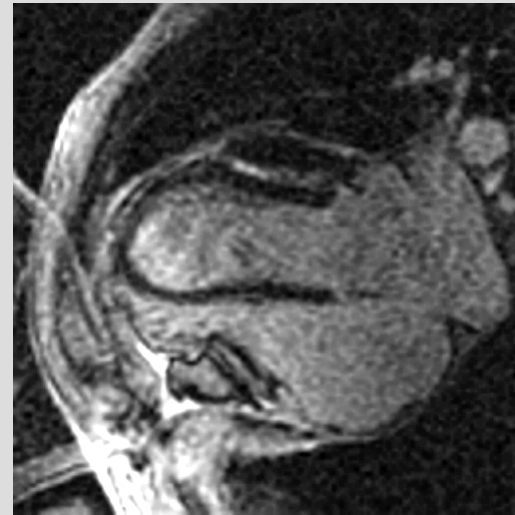
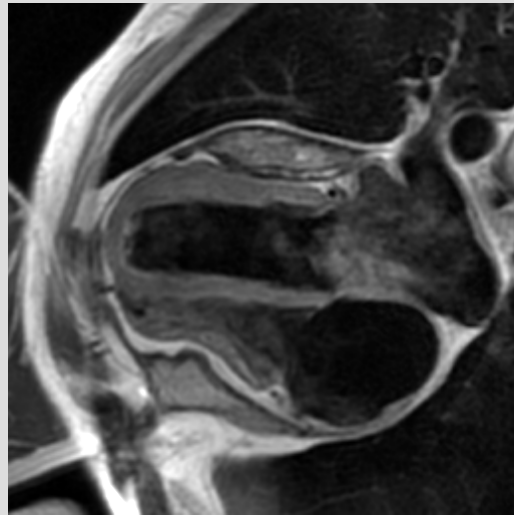
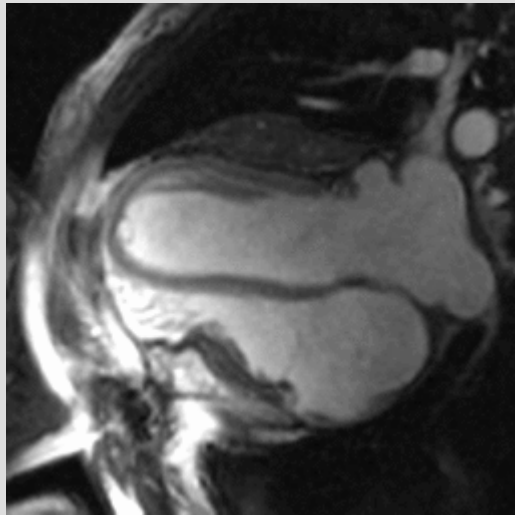

Constrictiv CT

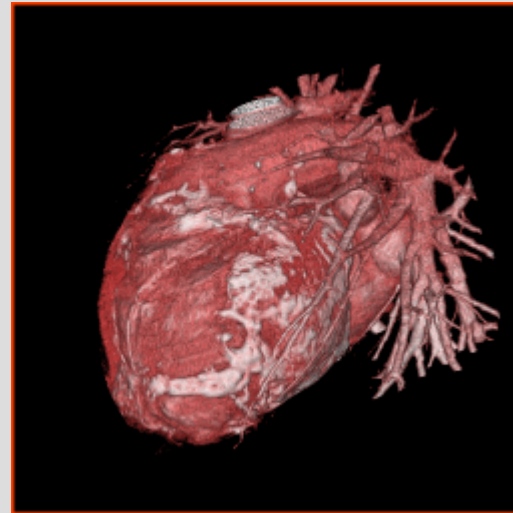
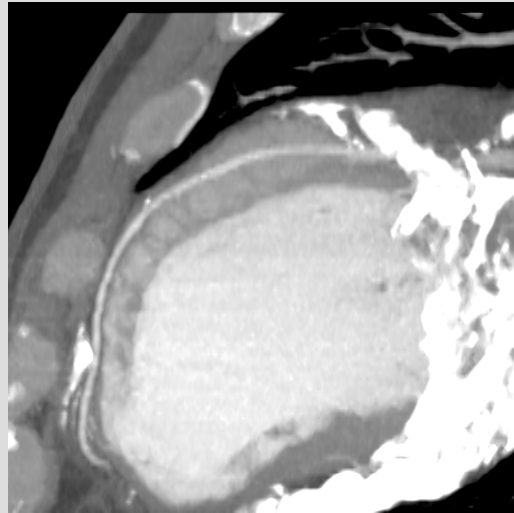
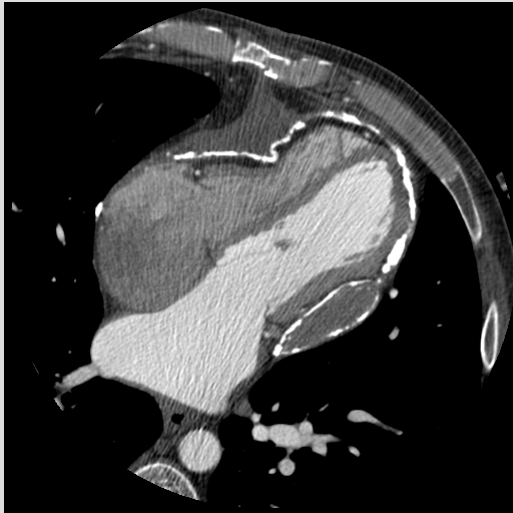
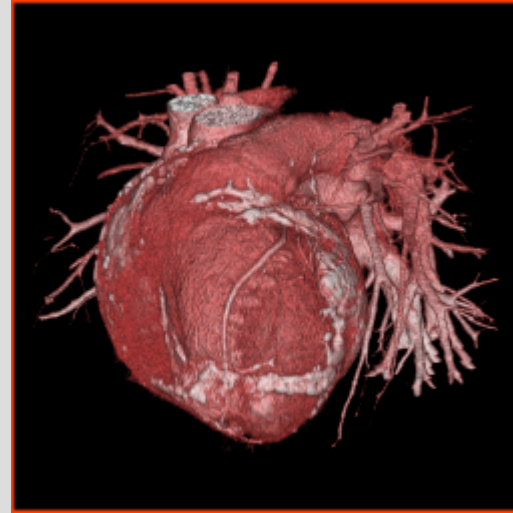
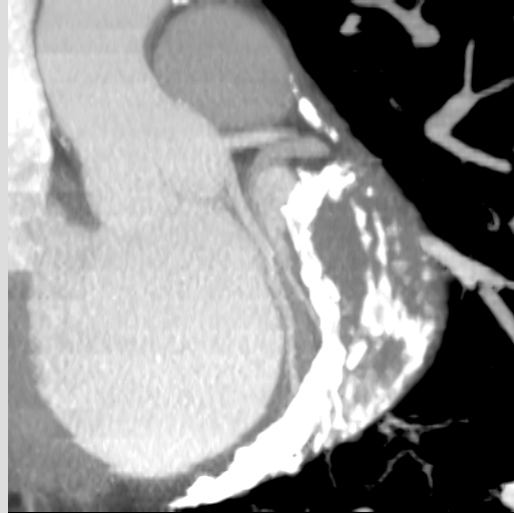

Tüdő tu. CT

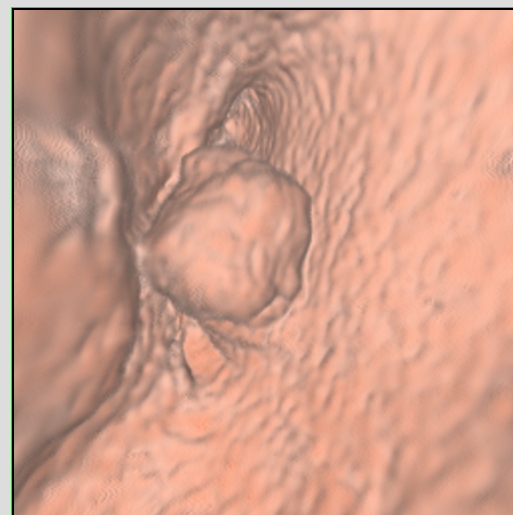
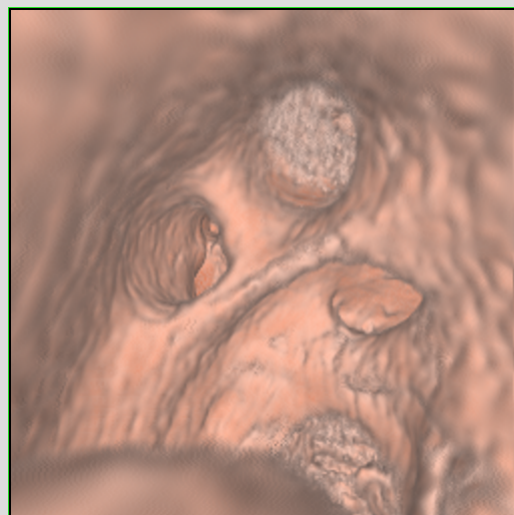
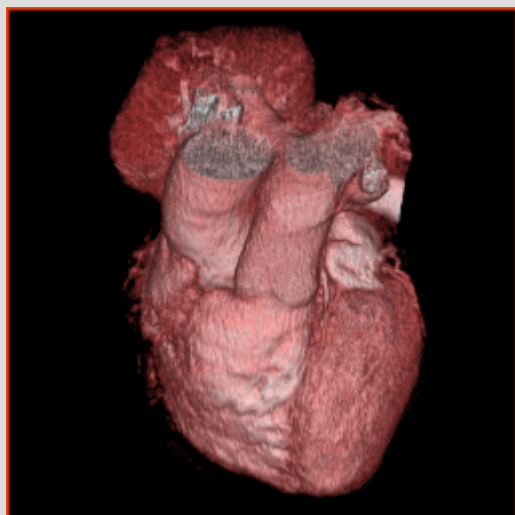
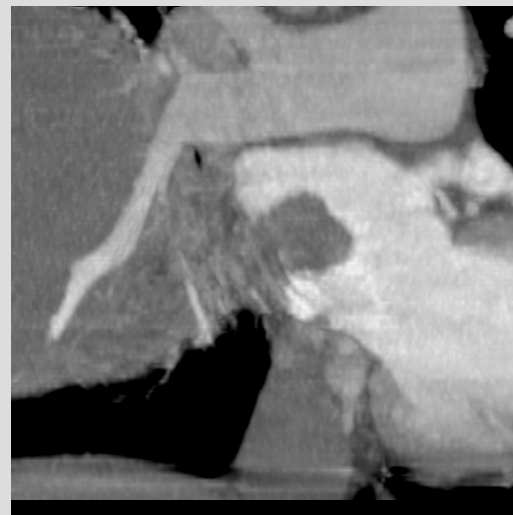
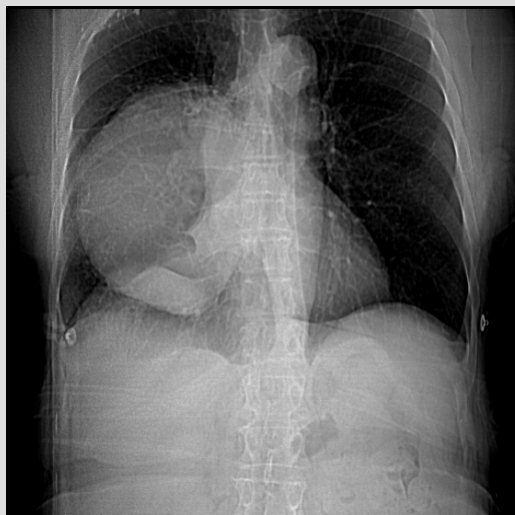

Tüdő tu. MR

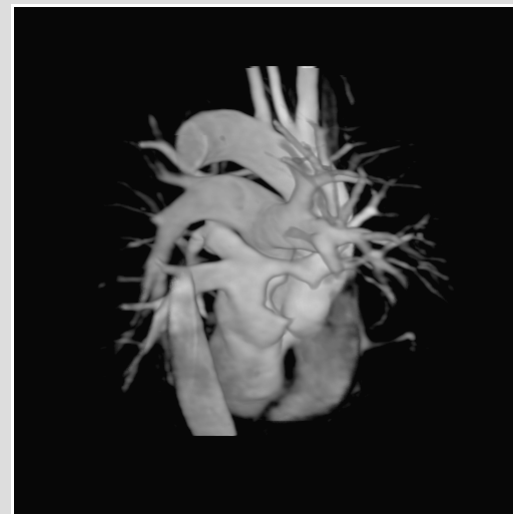
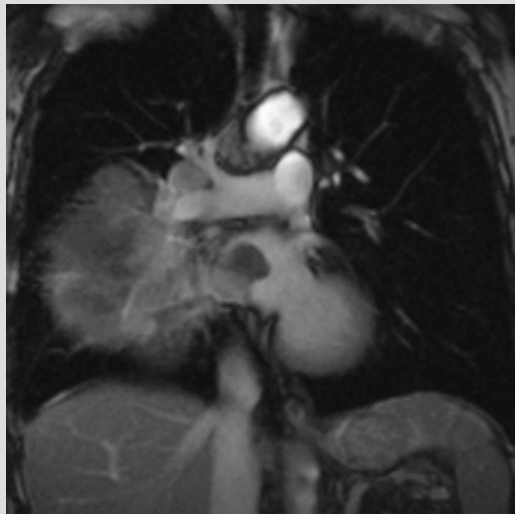
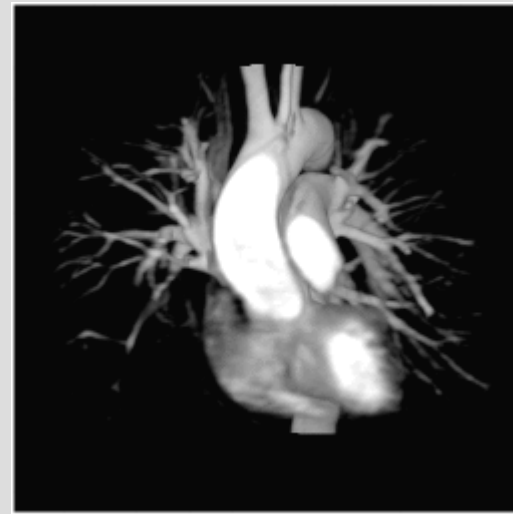
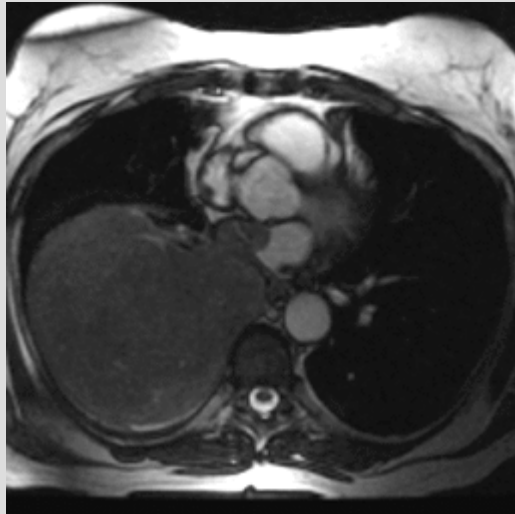

Bk reductio előtt MR

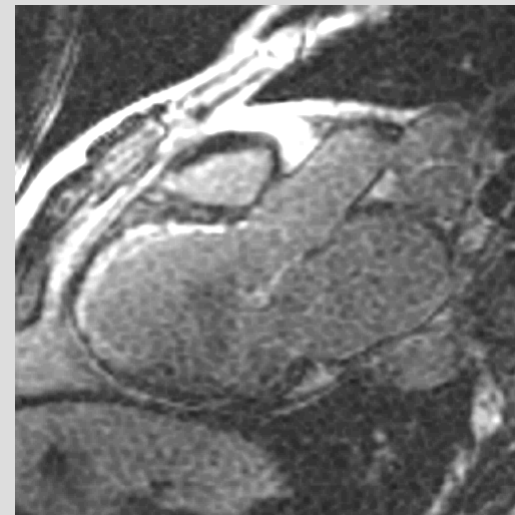
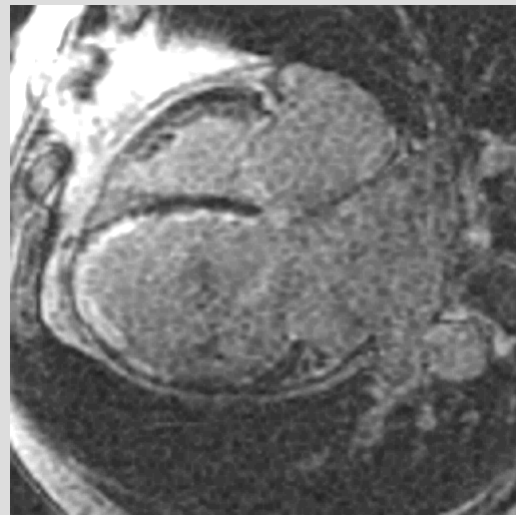
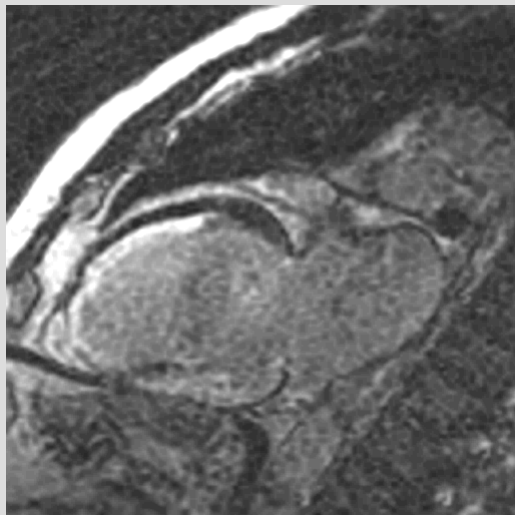
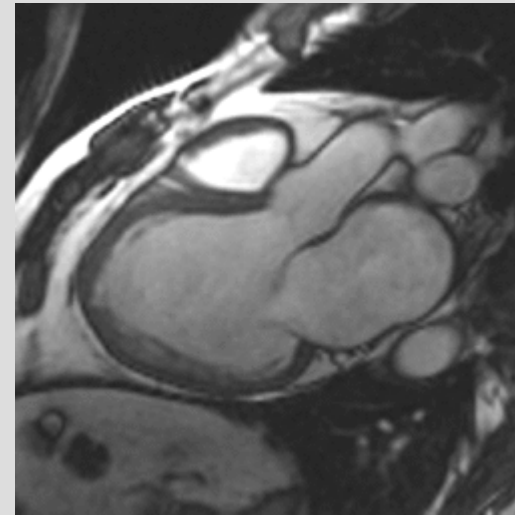
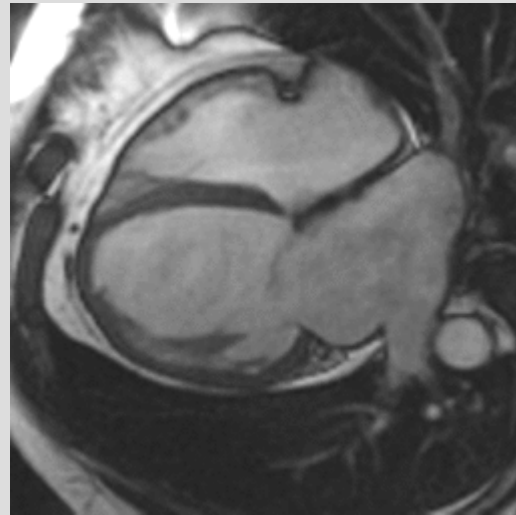
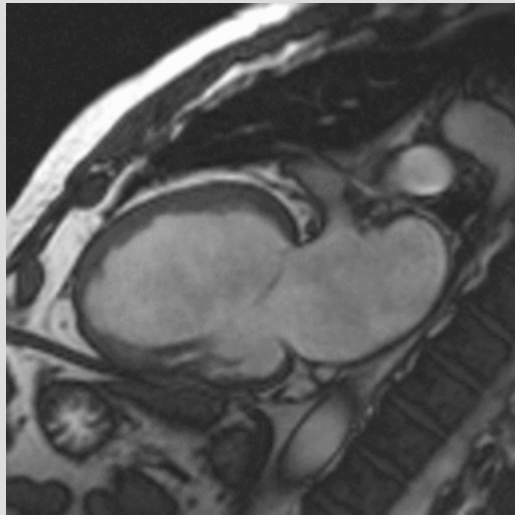

Bk reductio előtt CT

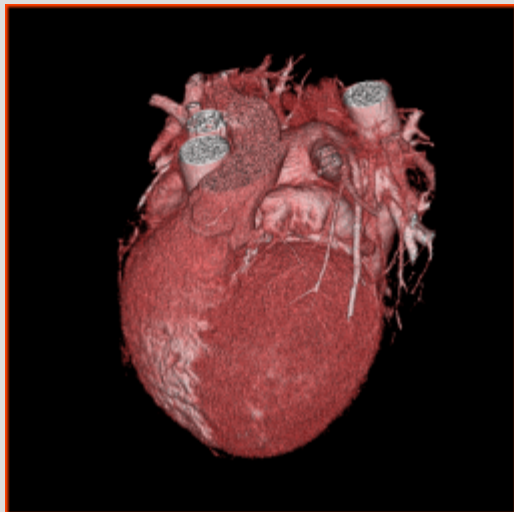
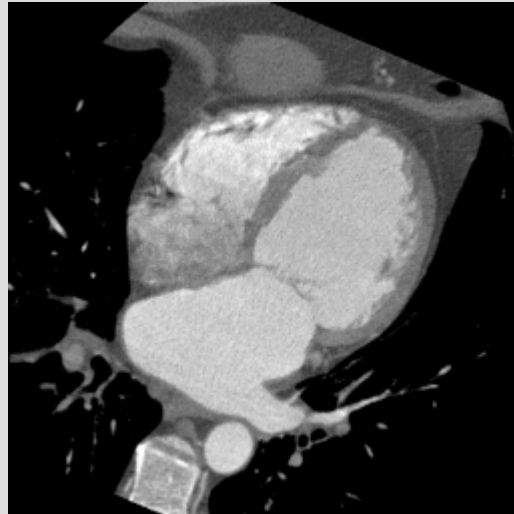

Anomalias koronaria eredés

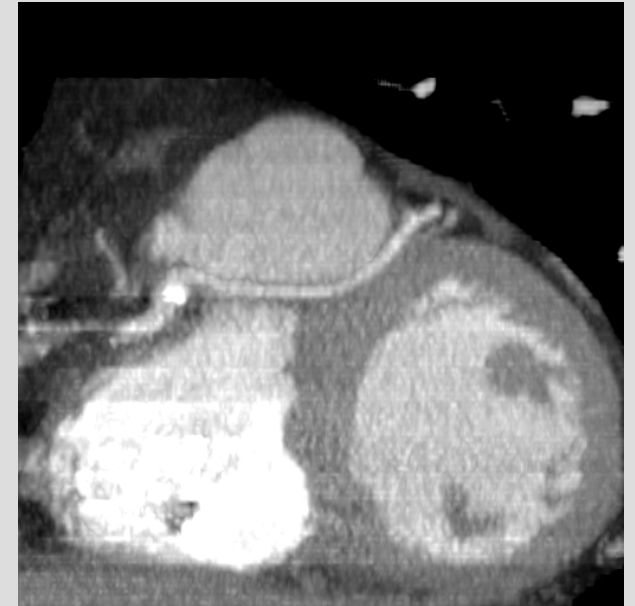
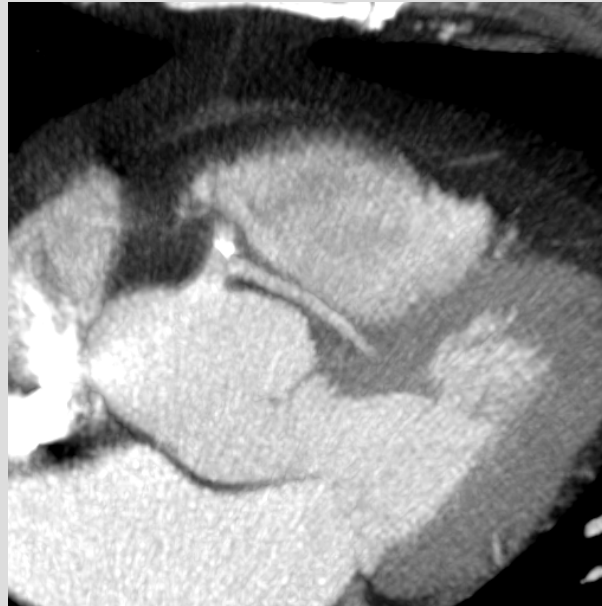
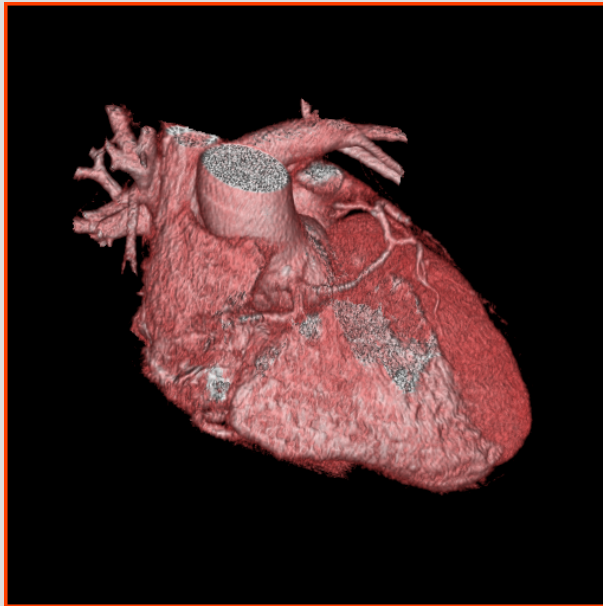

Stenosis CTA vs CXA

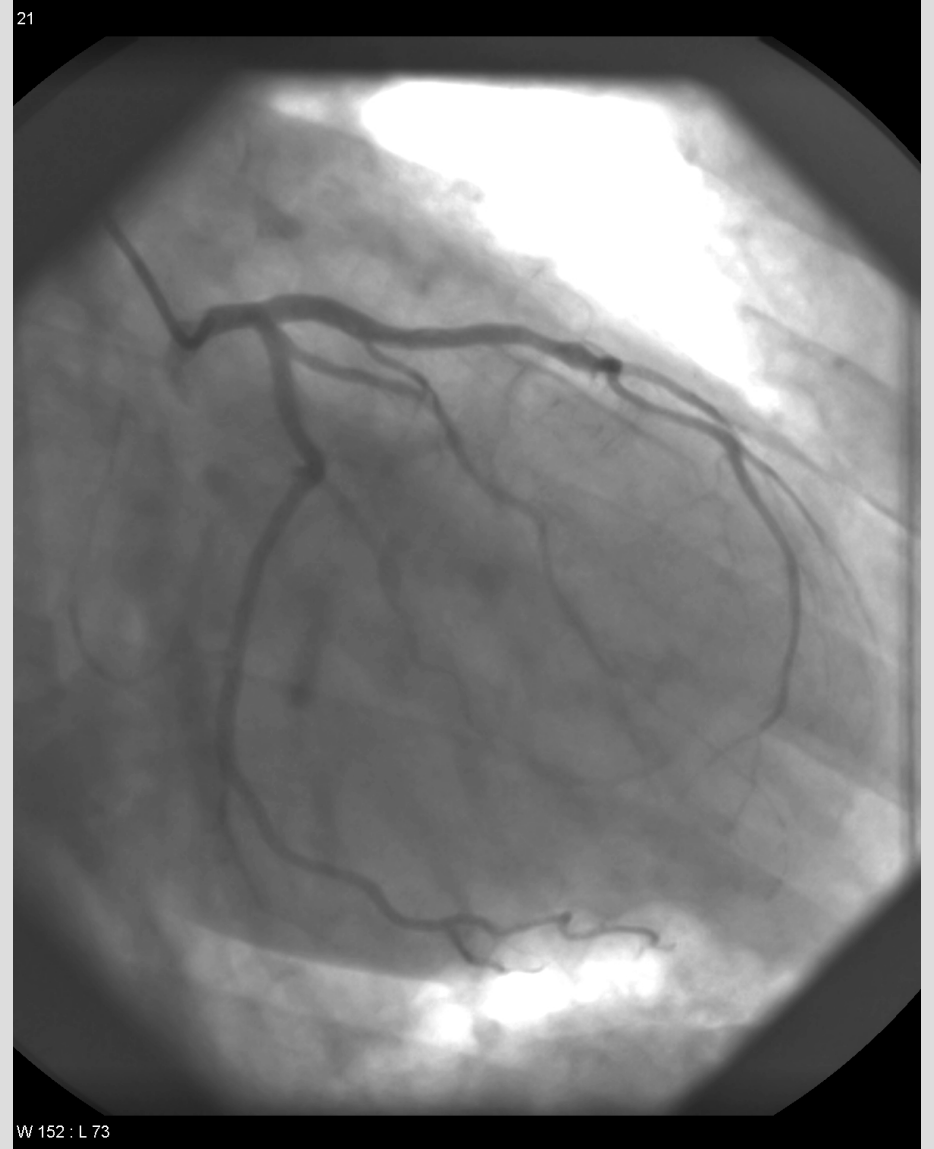
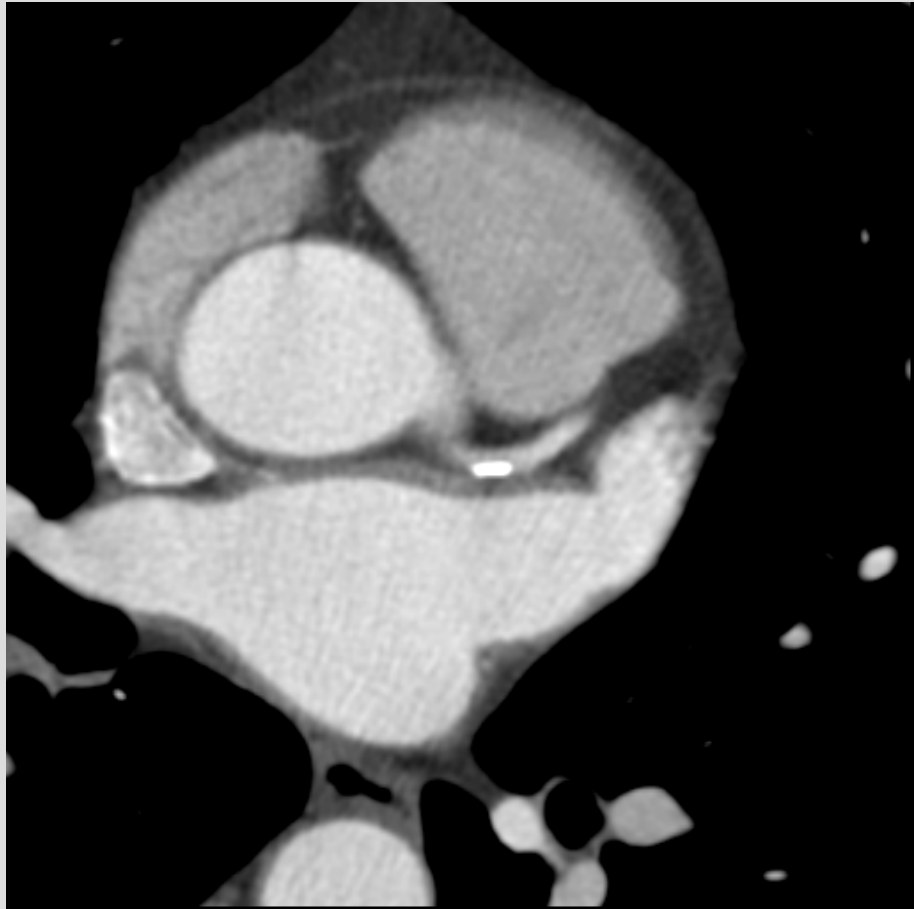

TGA: post.op. Senning

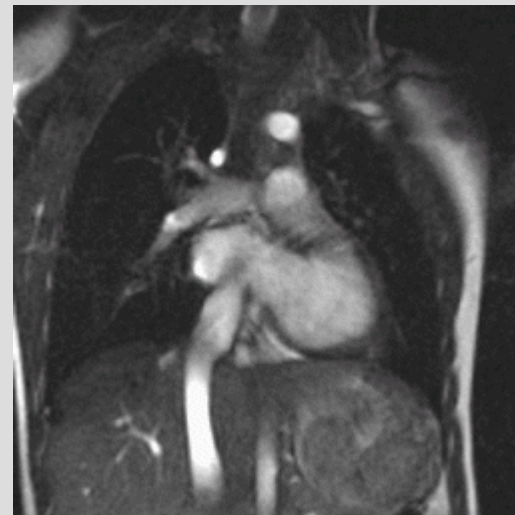
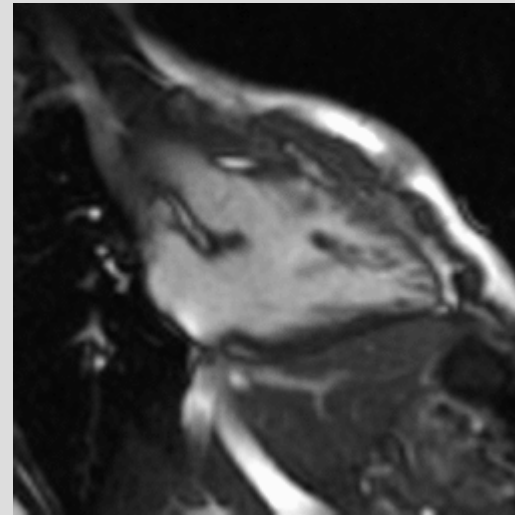
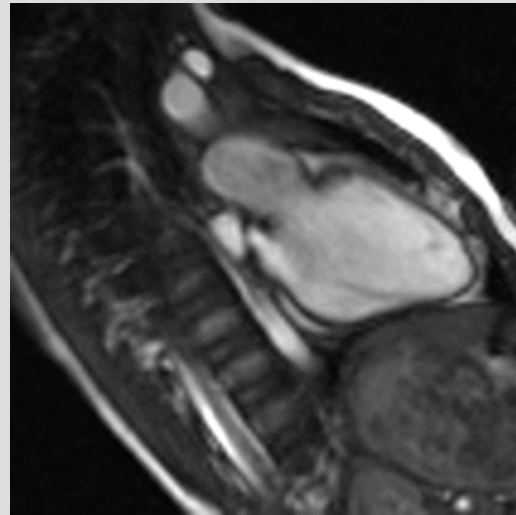

FIV st.p.op.

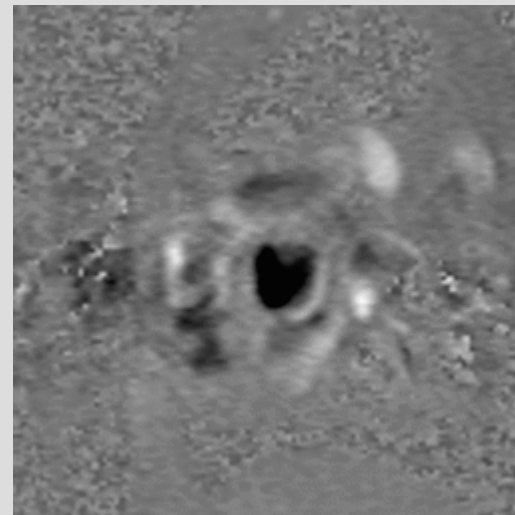
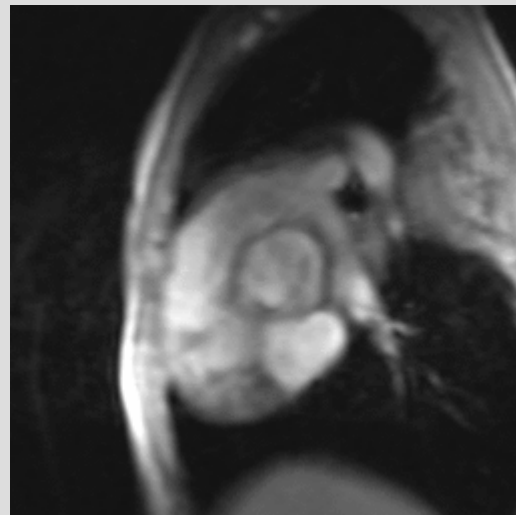
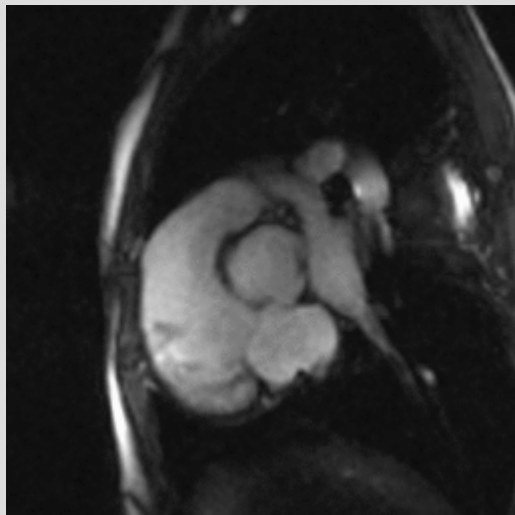
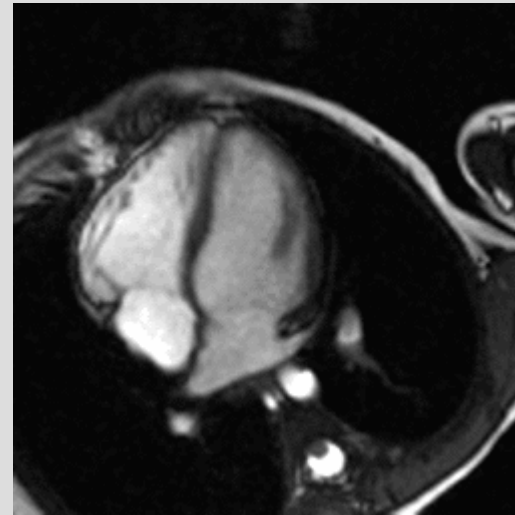
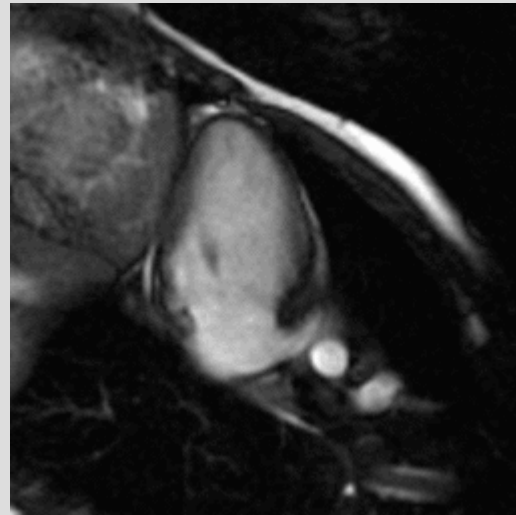
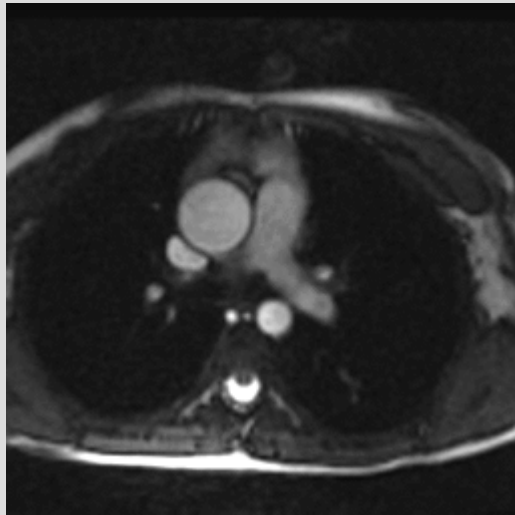

RVOT FIESTA

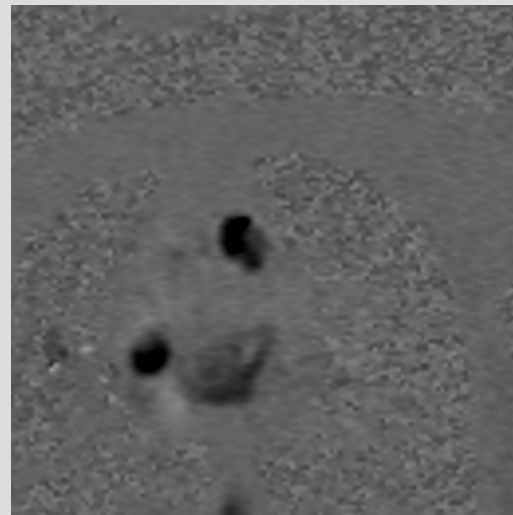
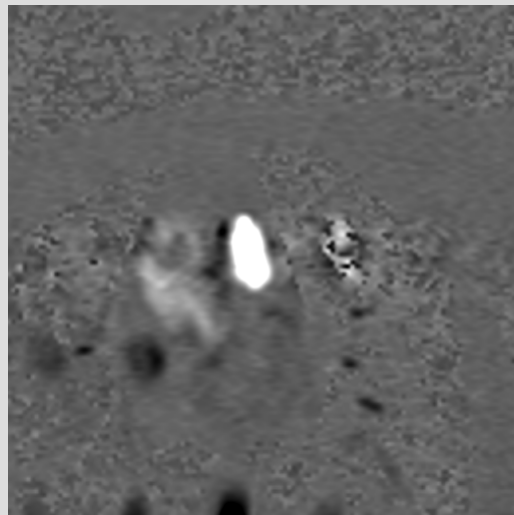
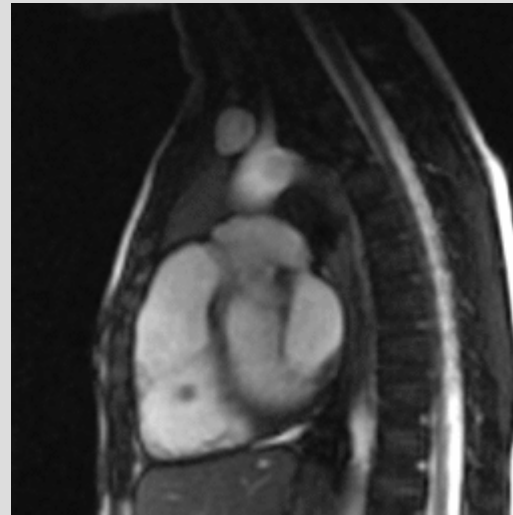
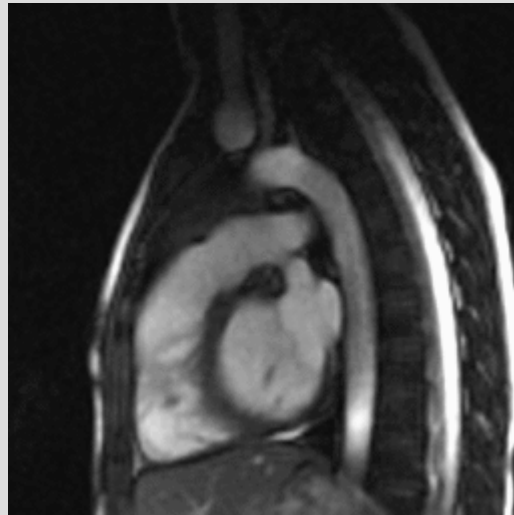
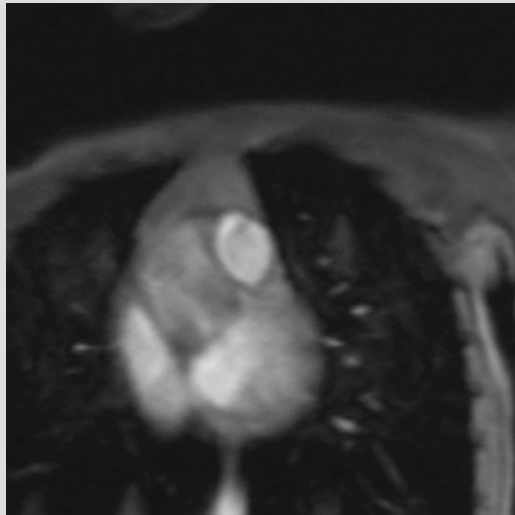

Áramlás kiértékelés

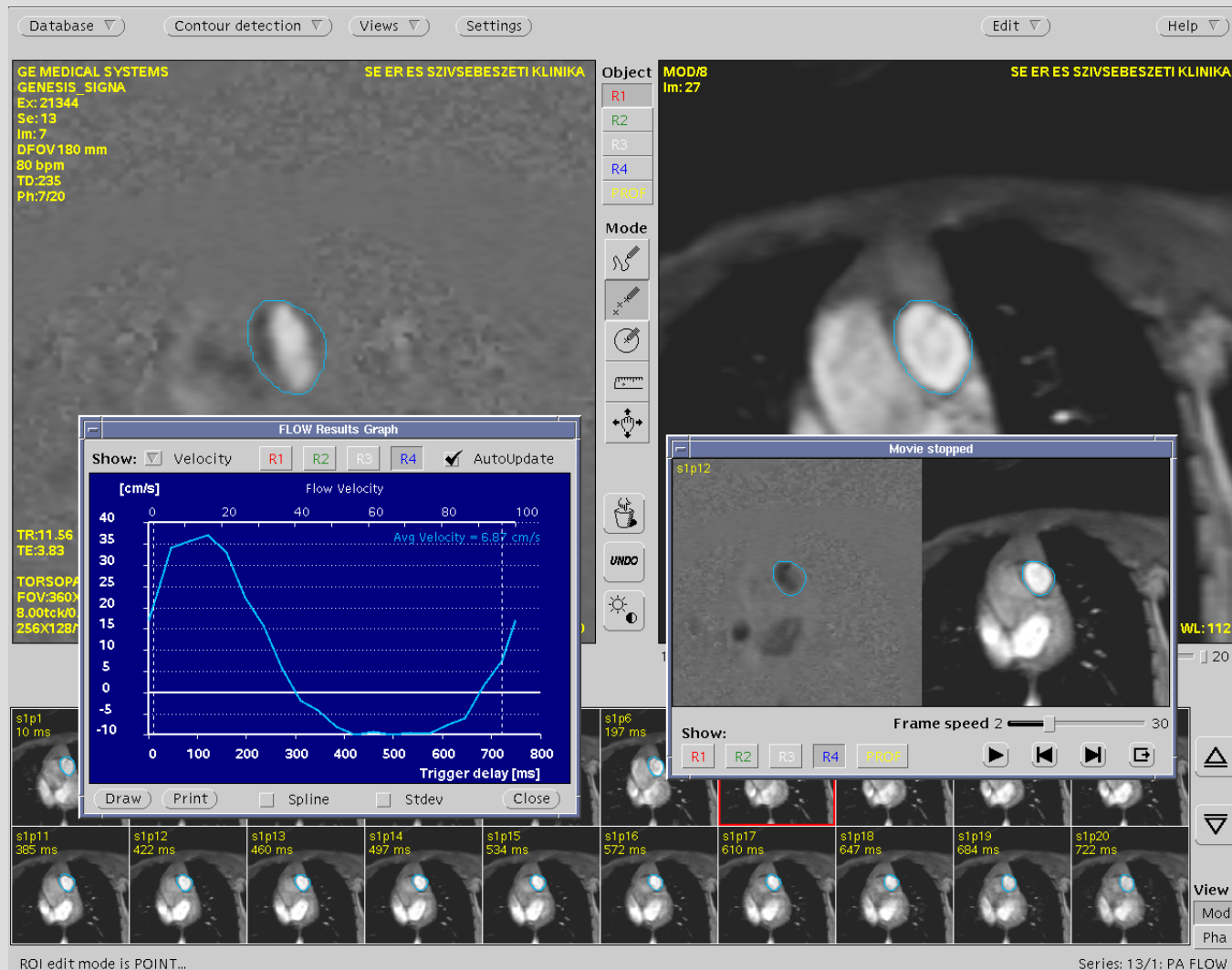

Áramlás kiértékelés

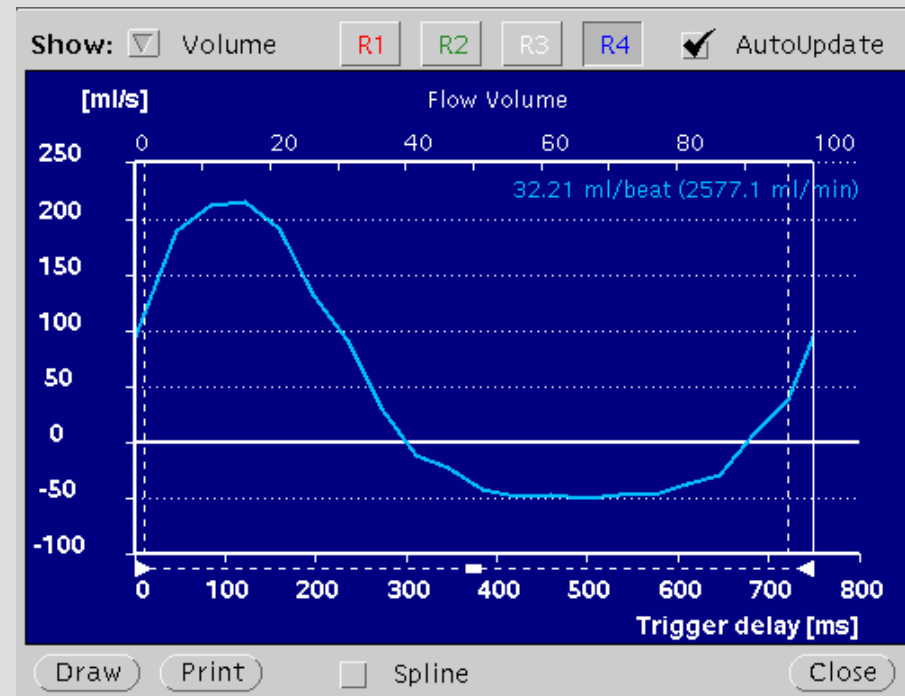
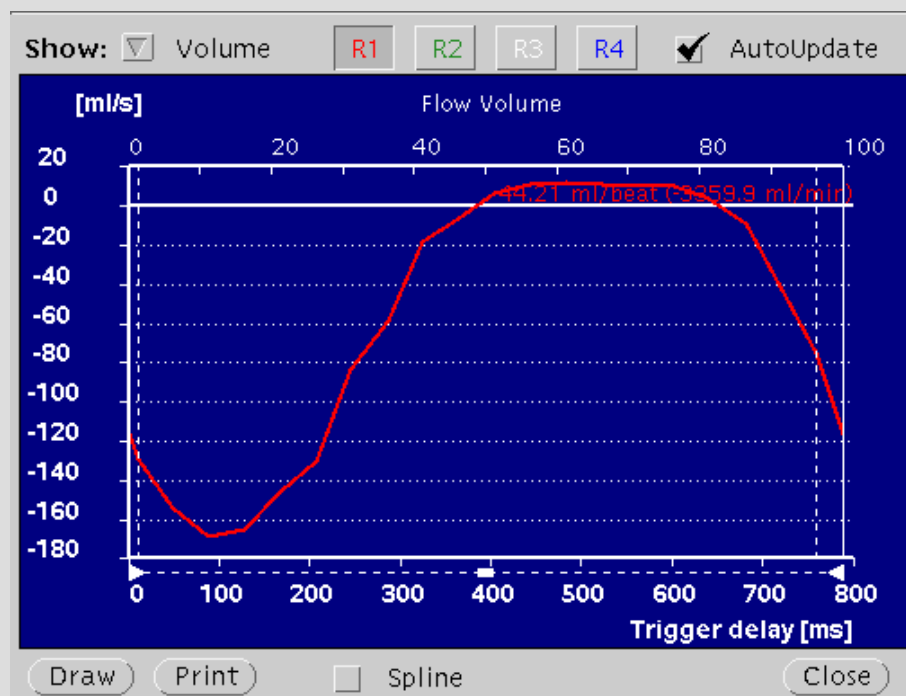

Funkció kiértékelés

Database ▾ Contour detection ▾ Views ▾ Settings ▾ Edit ▾ Help ▾

	5					10					15					20				
ALL	1	2	3	4	5	6	7	8	9	10	11	12	13	14	15	16	7	18	19	20
14																				
13																				
12																				
11																				
10																				
9																				
8																				
7																				
6																				
5																				
4																				
3																				
2																				
1																				

Study View

Mode

Element

GE MEDICAL SYSTEMS
GENESIS_SIGNA
Ex: 24128
Se: 17
Im: 200
SP: 12.98
DFOV 180 mm
73 bpm
TD: 790
SI: 1014
PR: 20/20

SE ER ES SZIVSEBESZETI KLINIKA

20060724
171257
Mag: 2.00

WW: 950 WL: 351
Contrast: 55 Brightness: 55

Movie

s10p20

s10p9 338 ms
s10p10 379 ms
s10p11 420 ms
s10 462
s10p15 585 ms
s10p16 626 ms
s10p17 667 ms
s10p18 708 ms
s10p19 749 ms
s10 790

SER/ACQ: 17/1: SA Fiesta

Funkció kiértékelés

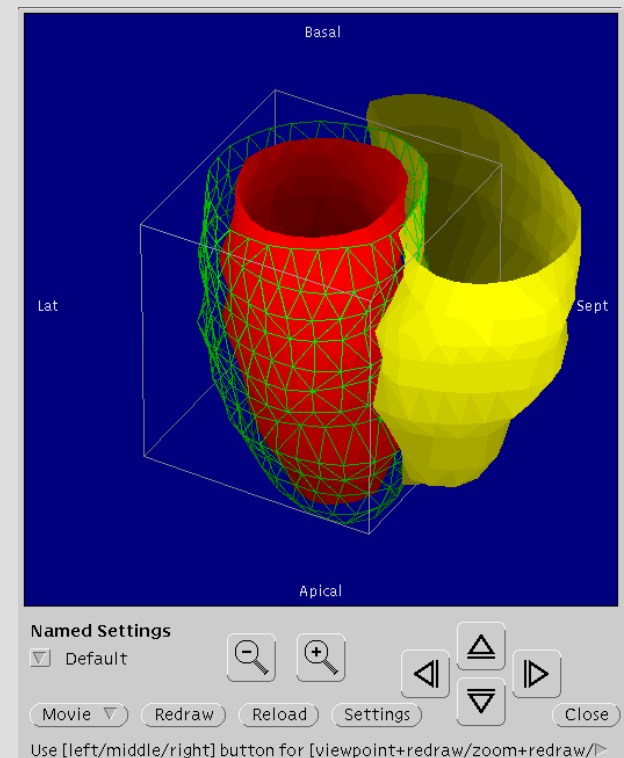
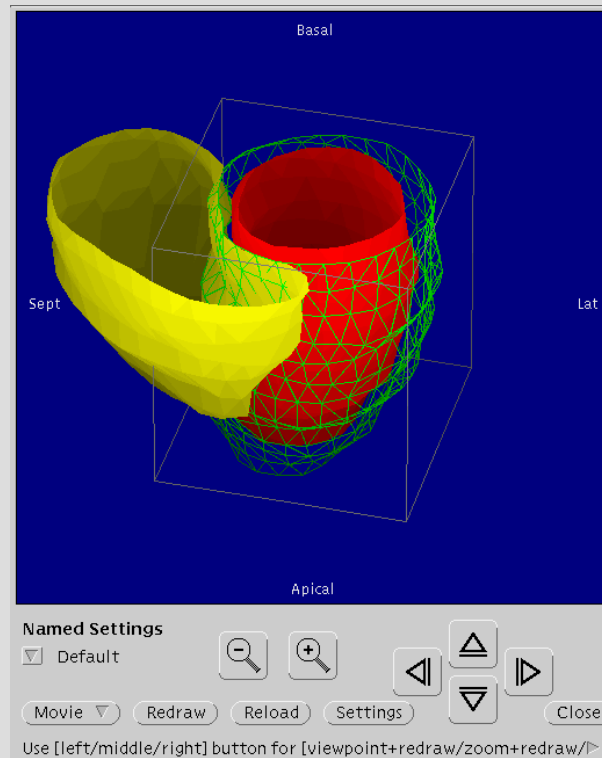
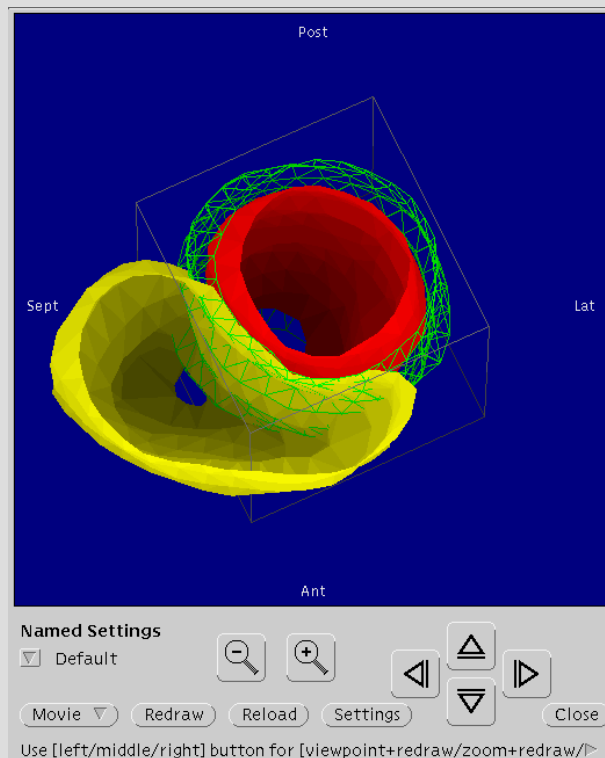

Köszönöm a figyelmet!

